USGS Community Internet Intensity Map
OKLAHOMA

Nov 5 2011 10:53:10 PM local 35.5373N 96.7466W M5.6 Depth: 5 km ID:usb0006klz

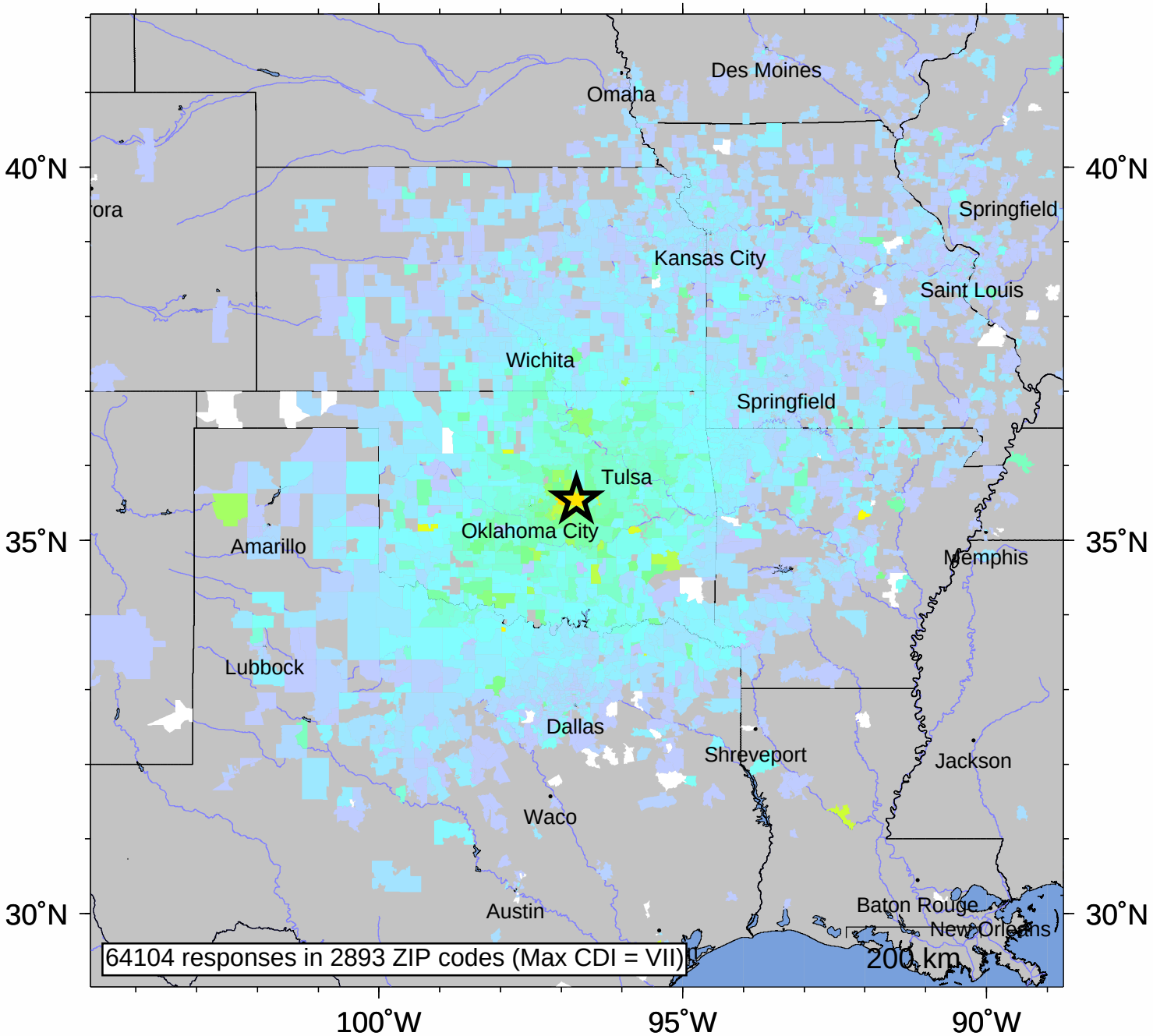

INTENSITY	I	II-III	IV	V	VI	VII	VIII	IX	X+
SHAKING	Not felt	Weak	Light	Moderate	Strong	Very strong	Severe	Violent	Extreme
DAMAGE	none	none	none	Very light	Light	Moderate	Moderate/Heavy	Heavy	V. Heavy

Processed: Wed Nov 9 19:06:35 2011