EHZ SEMINAR

Wednesday, May 18, 2005
10:30 am
Conference Rm 3-240

Earthquakes and Volcanic Unrest in South Iceland

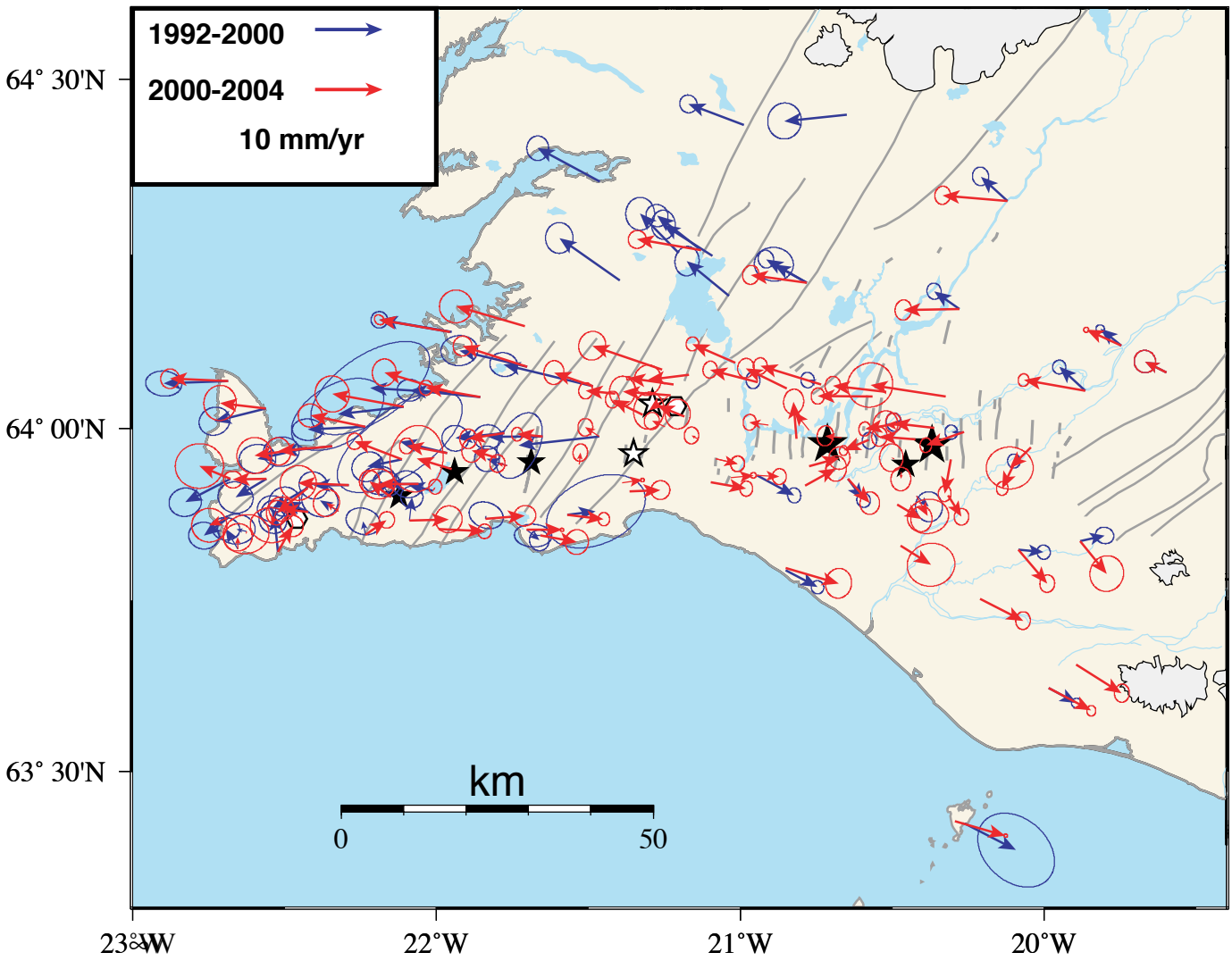

Thora Arnadottir
Stanford University

Host: Wayne Thatcher