0.3 Second Peak Spectral Acceleration Map
USGS ShakeMap: 53 km WSW of Tieton, Washington,
Dec 01, 2019 20:31:10 UTC M3.6 N46.53 W121.41 Depth: -1.3km ID:uw61562371

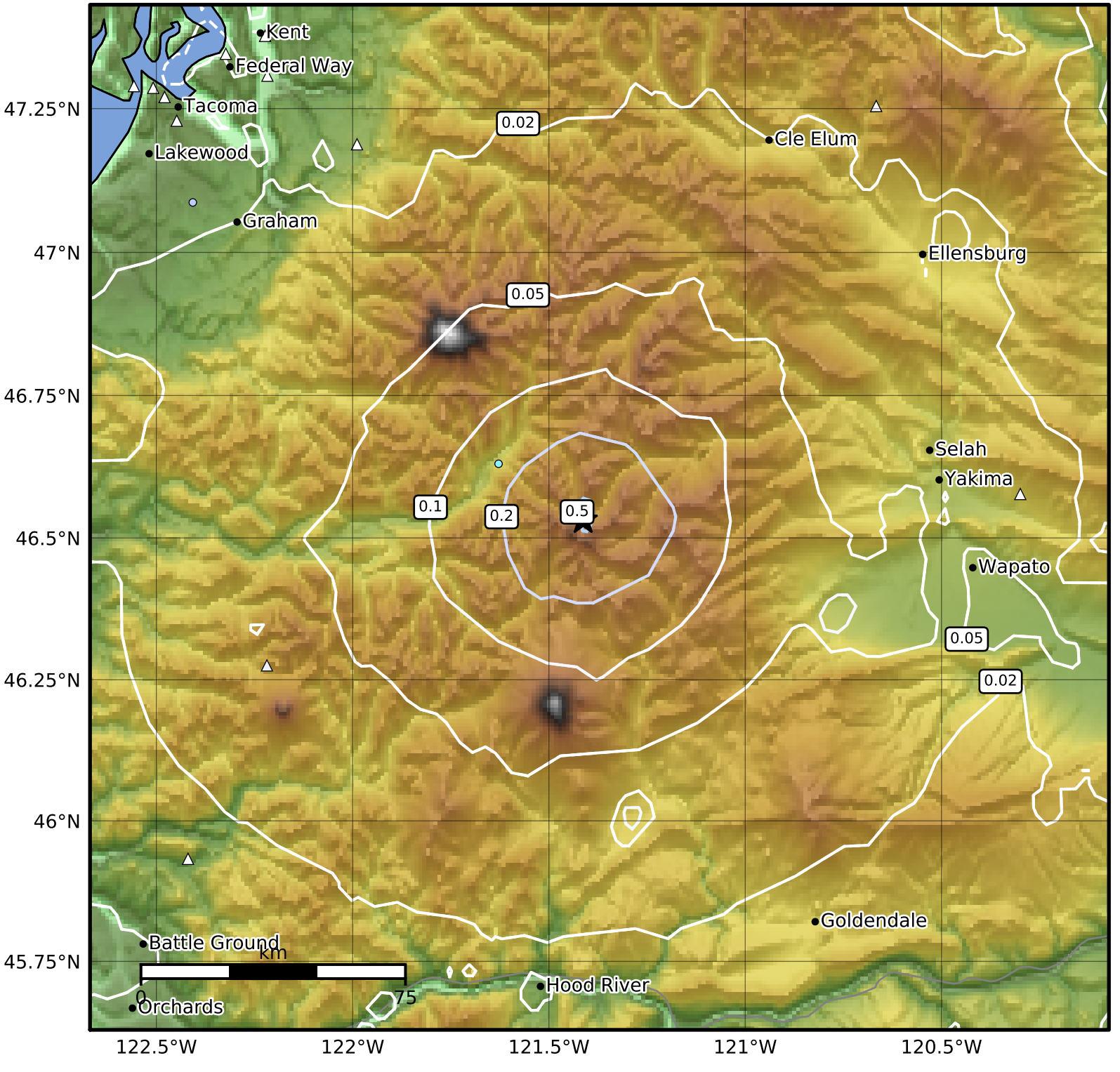

SA(0.3) (%g)	0.1	0.2	0.5	1	2	5	10	20	50	100	200

Scale based on Worden et al. (2012)
Version 11: Processed 2019-12-01T23:26:22Z

△ Seismic Instrument ○ Reported Intensity ★ Epicenter