3.0 Second Peak Spectral Acceleration Map
USGS ShakeMap: 2 km WSW of Monroe North, Washington,
Jul 12, 2019 09:51:38 UTC M4.6 N47.87 W122.02 Depth: 28.8km ID:uw61535372

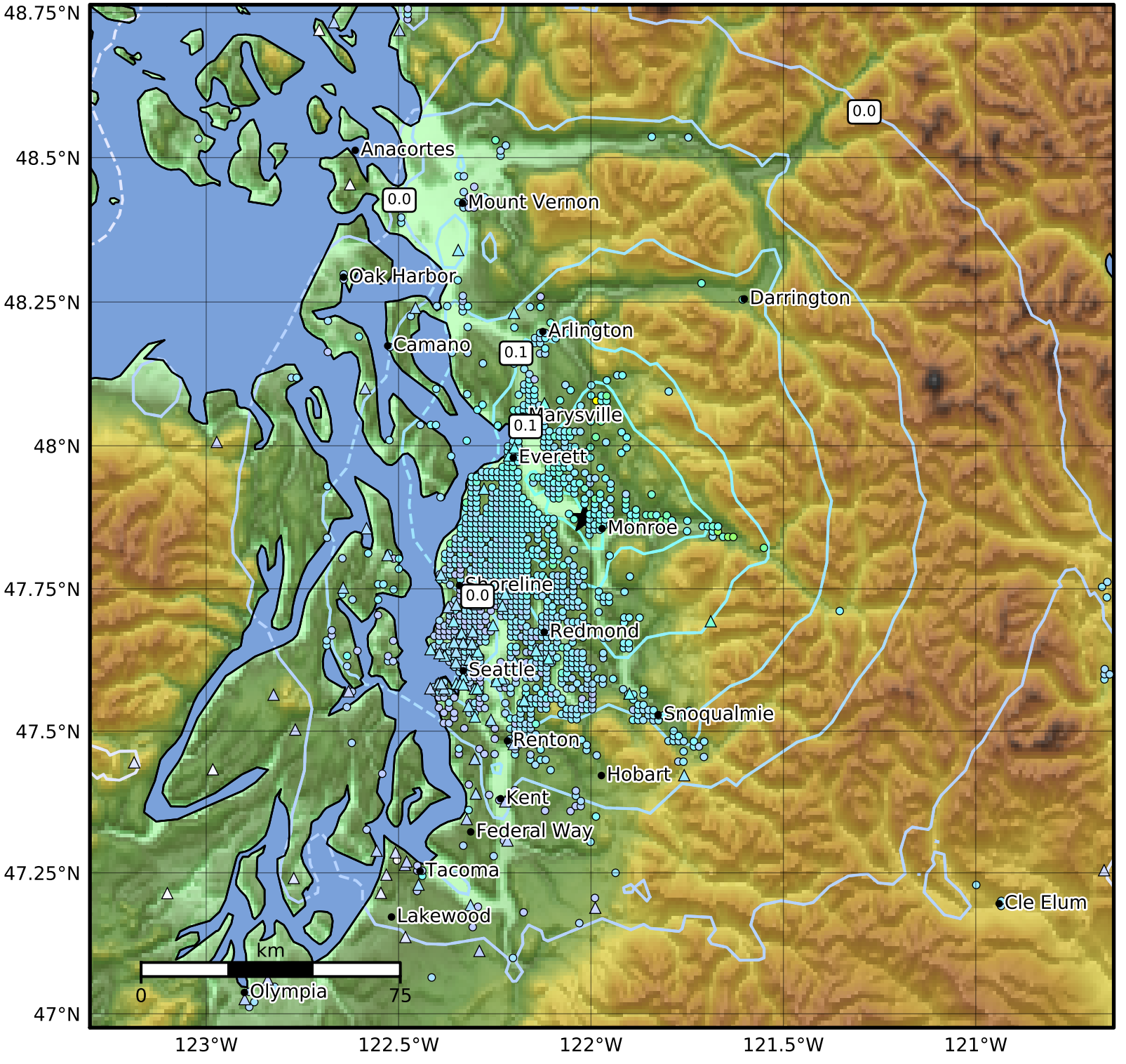


| SA(3.0) (%g) | 0.1 | 0.2 | 0.5 | 1 | 2 | 5 | 10 | 20 | 50 |
|---|---|---|---|---|---|---|---|---|---|

Scale based on Worden et al. (2012)

Version 12: Processed 2019-07-17T22:12:44Z

△ Seismic Instrument ○ Reported Intensity ★ Epicenter