Peak Ground Acceleration Map
USGS ShakeMap: 2 km WSW of Monroe North, Washington,
Jul 12, 2019 09:51:38 UTC M4.6 N47.87 W122.02 Depth: 28.8km ID:uw61535372

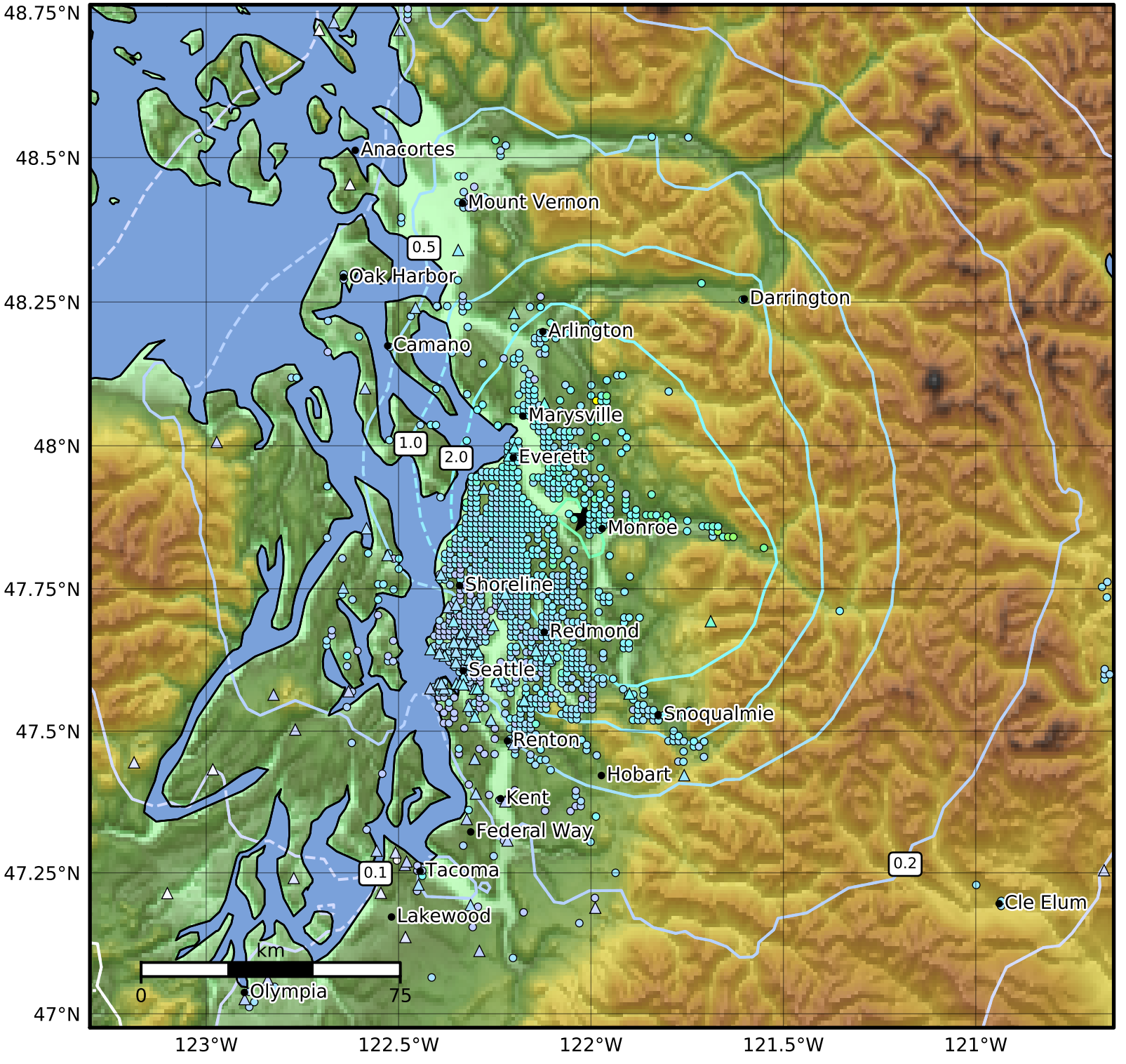

PGA (%g)	0.1	0.2	0.5	1	2	5	10	20	50	100	200

Scale based on Worden et al. (2012)
Version 12: Processed 2019-07-17T22:12:44Z

△ Seismic Instrument ○ Reported Intensity ★ Epicenter