Peak Ground Acceleration Map USGS
ShakeMap: 54 km WNW of San Antonio de los Cobres, Salta, AR
Dec 11, 2023 18:36:00 UTC M5.5 S24.11 W66.84 Depth: 194.6km ID:usd001097k

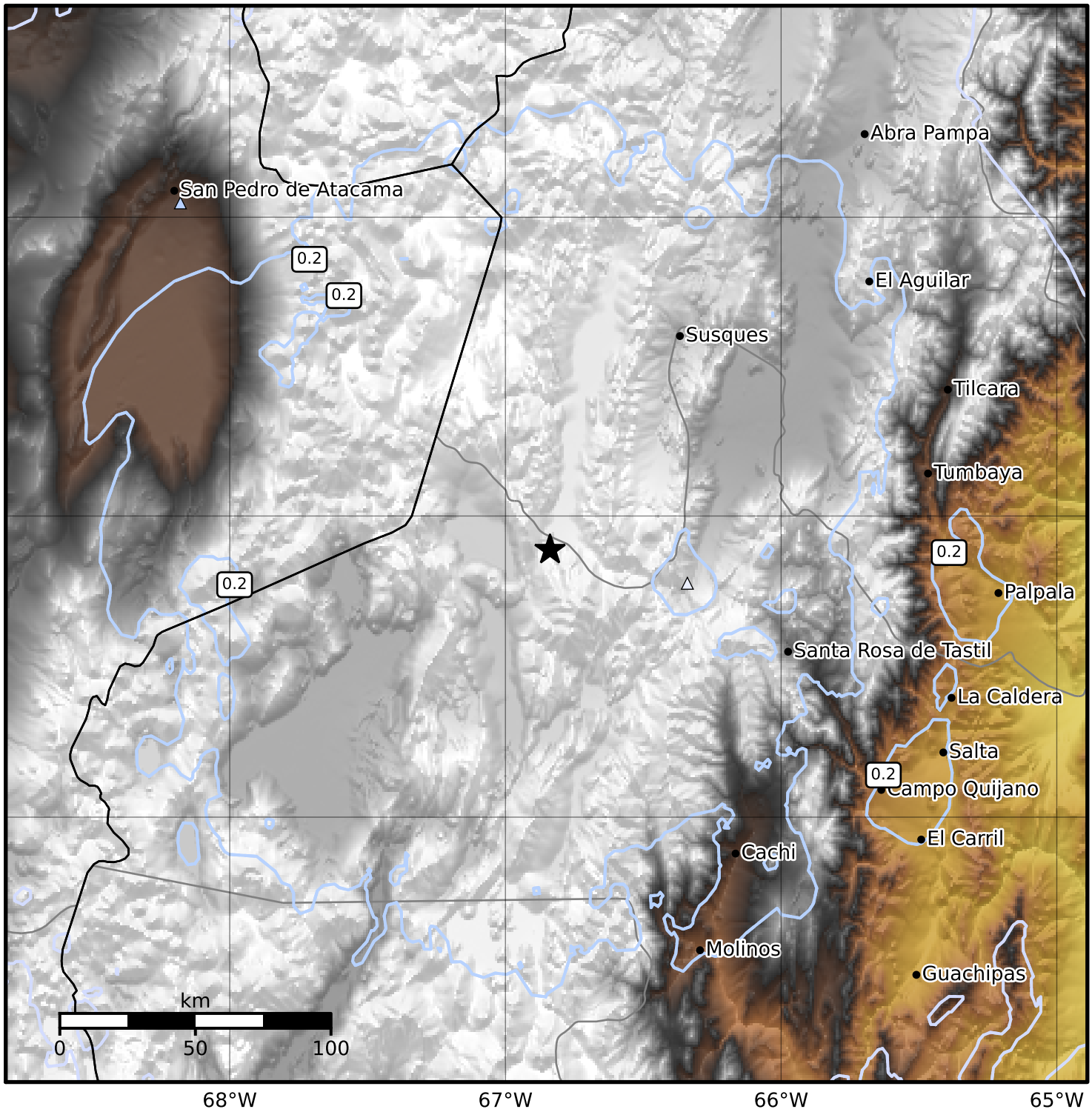

PGA (%g)	0.1	0.2	0.5	1	2	5	10	20	50	100	200

Scale based on Worden et al. (2012)
Version 3: Processed 2023-12-11T20:36:32Z

△ Seismic Instrument ○ Reported Intensity ★ Epicenter