Peak Ground Acceleration Map USGS
ShakeMap: 9 km WNW of West Bishop, California,
Feb 12, 2024 23:54:43 UTC M3.6 N37.39 W118.55 Depth: 10.1km ID:us7000lytr

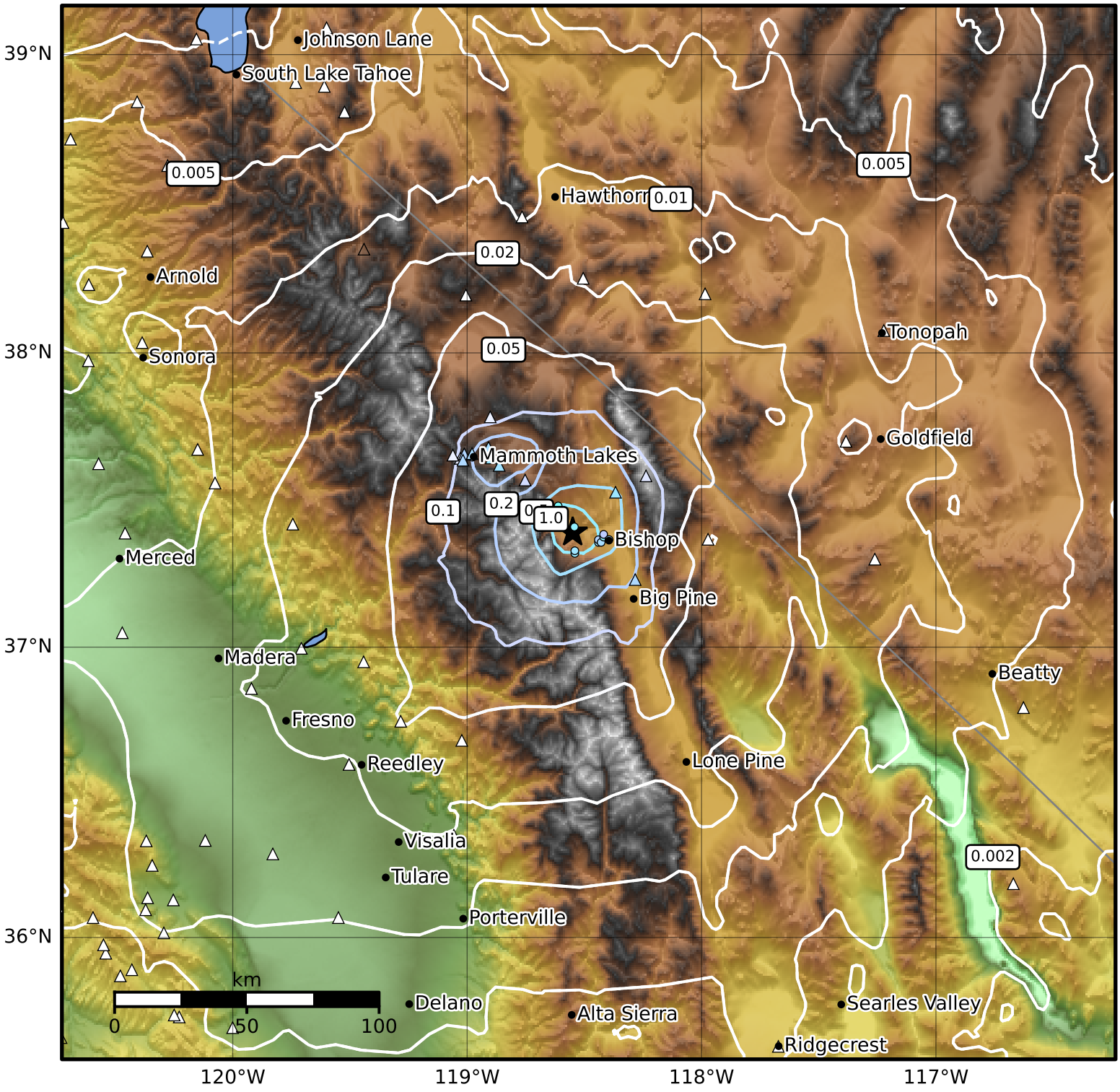

PGA (%g)	0.1	0.2	0.5	1	2	5	10	20	50	100	200

Scale based on Worden et al. (2012)

Version 2: Processed 2024-02-13T01:56:05Z

△ Seismic Instrument ○ Reported Intensity ★ Epicenter