3.0 Second Peak Spectral Acceleration Map USGS
ShakeMap: 42 km WSW of Big Lake, Alaska,
Jan 30, 2024 03:49:57 UTC M3.6 N61.42 W150.71 Depth: 59.8km ID:us7000luwe

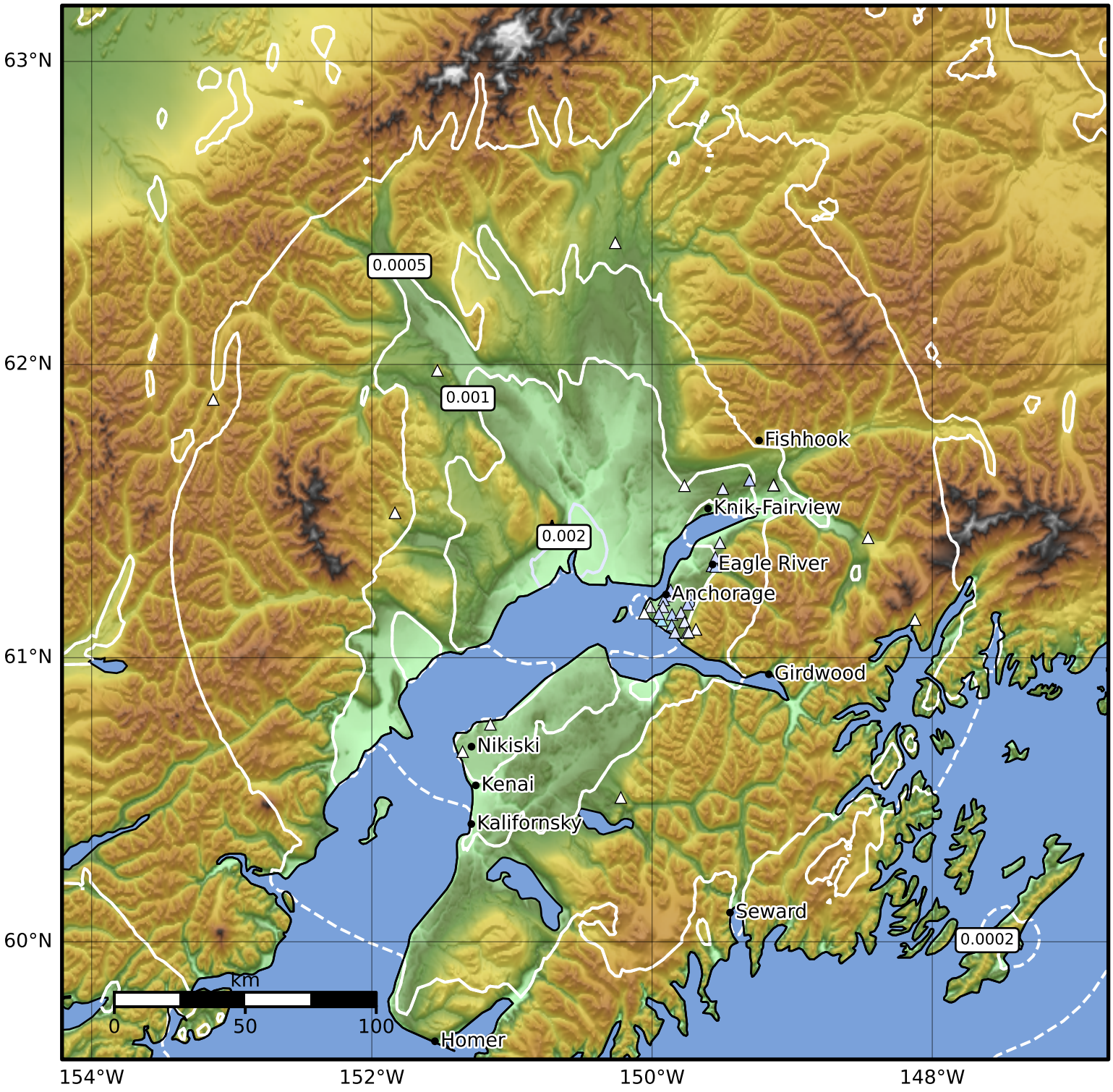

SA(3.0) (%g)	0.1	0.2	0.5	1	2	5	10	20	50

Scale based on Worden et al. (2012)

Version 7: Processed 2024-01-31T03:51:18Z

△ Seismic Instrument ○ Reported Intensity ★ Epicenter