1.0 Second Peak Spectral Acceleration Map USGS
ShakeMap: 71 km W of Tarauacá, Acre, BR
Jan 28, 2024 09:38:56 UTC M6.5 S8.24 W71.41 Depth: 619.6km ID:us7000lui3

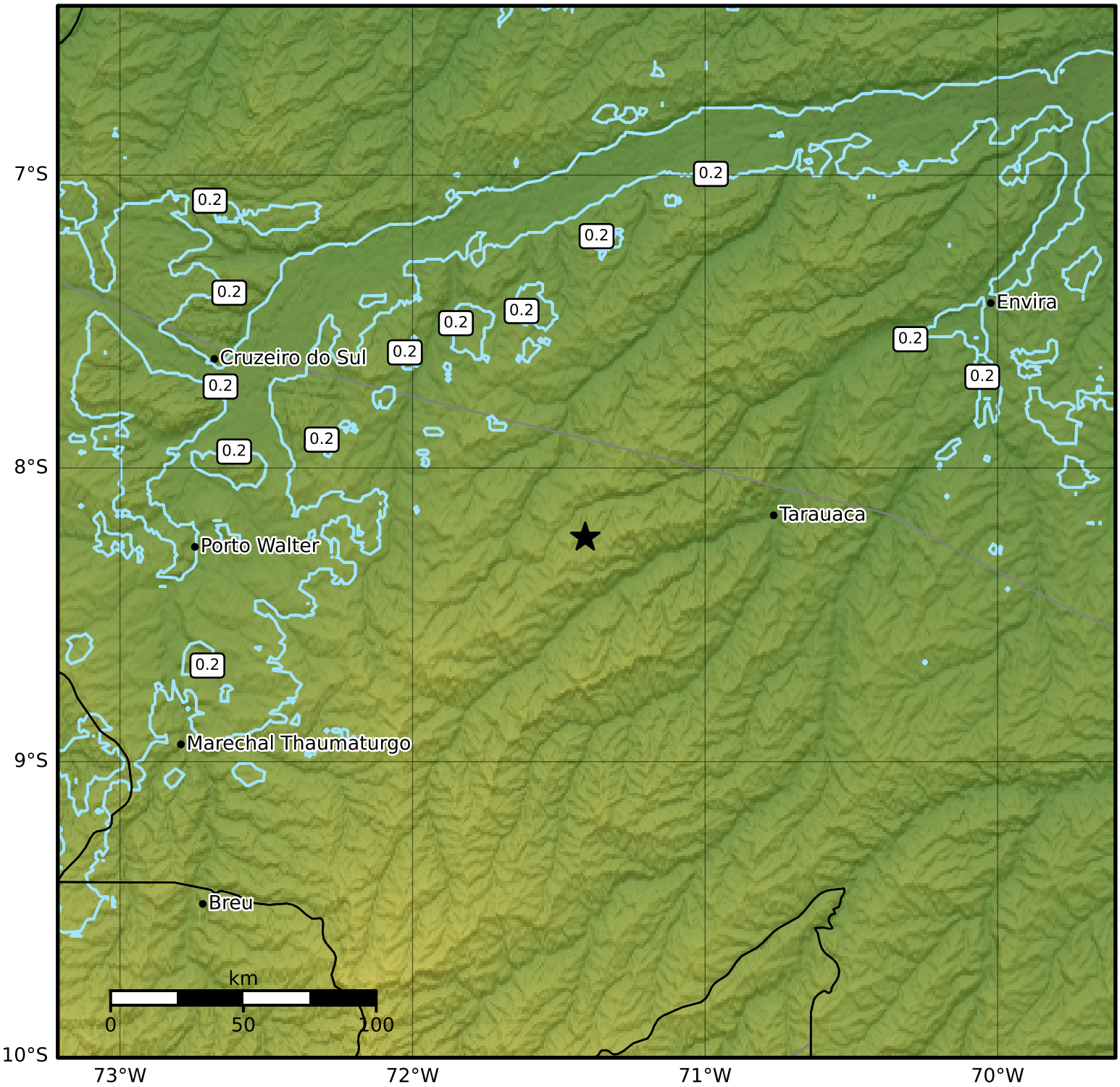

SA(1.0) (%g)	0.1	0.2	0.5	1	2	5	10	20	50	100	200

Scale based on Worden et al. (2012)
Version 4: Processed 2024-02-02T18:41:32Z

△ Seismic Instrument ○ Reported Intensity ★ Epicenter