Peak Ground Acceleration Map USGS
ShakeMap: 66 km W of Tarauacá, Acre, BR
Jan 28, 2024 09:38:56 UTC M6.5 S8.22 W71.37 Depth: 609.5km ID:us7000lui3

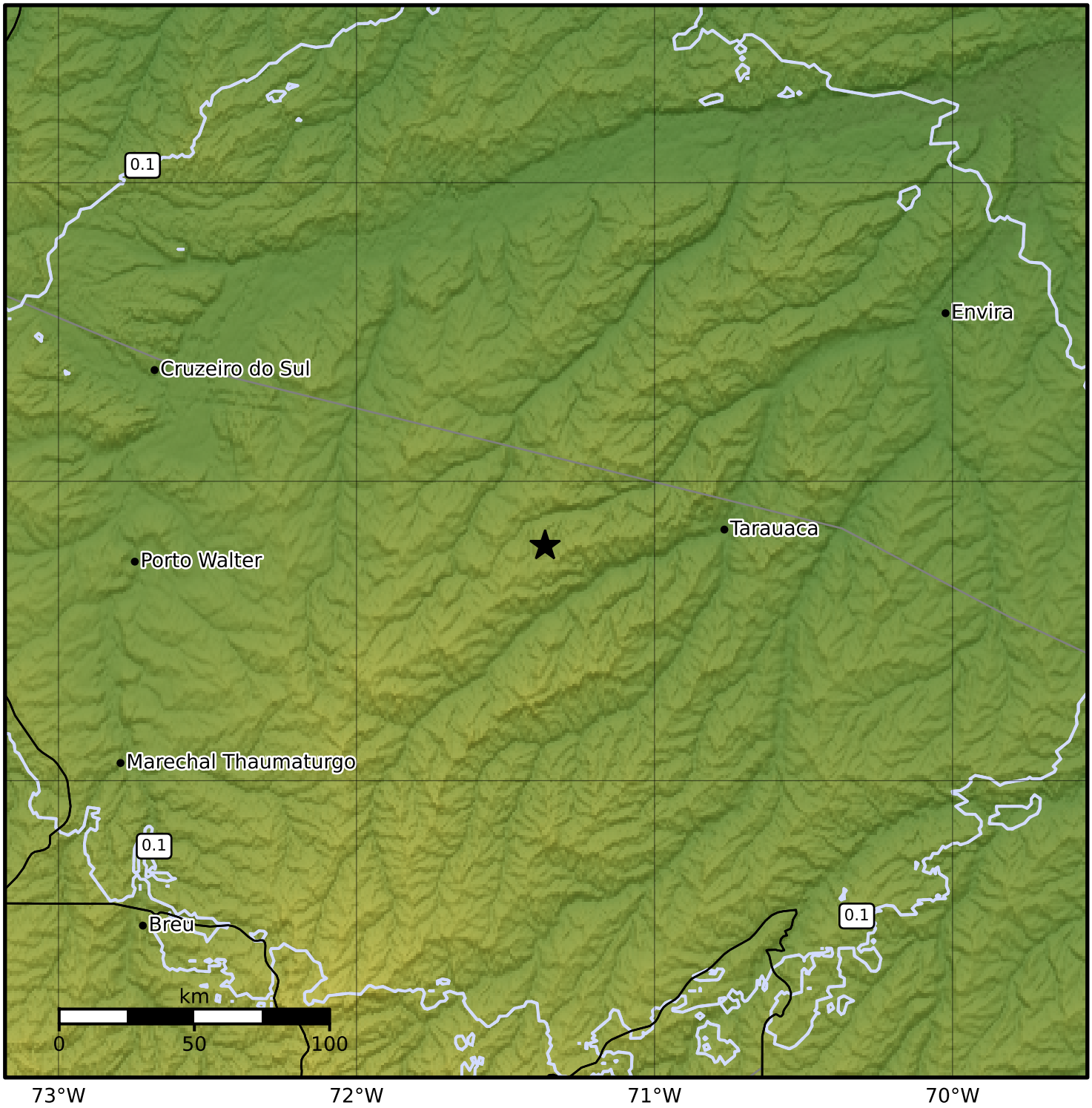

PGA (%g)	0.1	0.2	0.5	1	2	5	10	20	50	100	200

Scale based on Worden et al. (2012)
Version 3: Processed 2024-01-29T09:39:52Z

△ Seismic Instrument ○ Reported Intensity ★ Epicenter