0.3 Second Peak Spectral Acceleration Map USGS
ShakeMap: 41 km NE of Calama, Antofagasta, CL
Jan 24, 2024 08:05:10 UTC M5.4 S22.16 W68.68 Depth: 118.0km ID:us7000ltf3

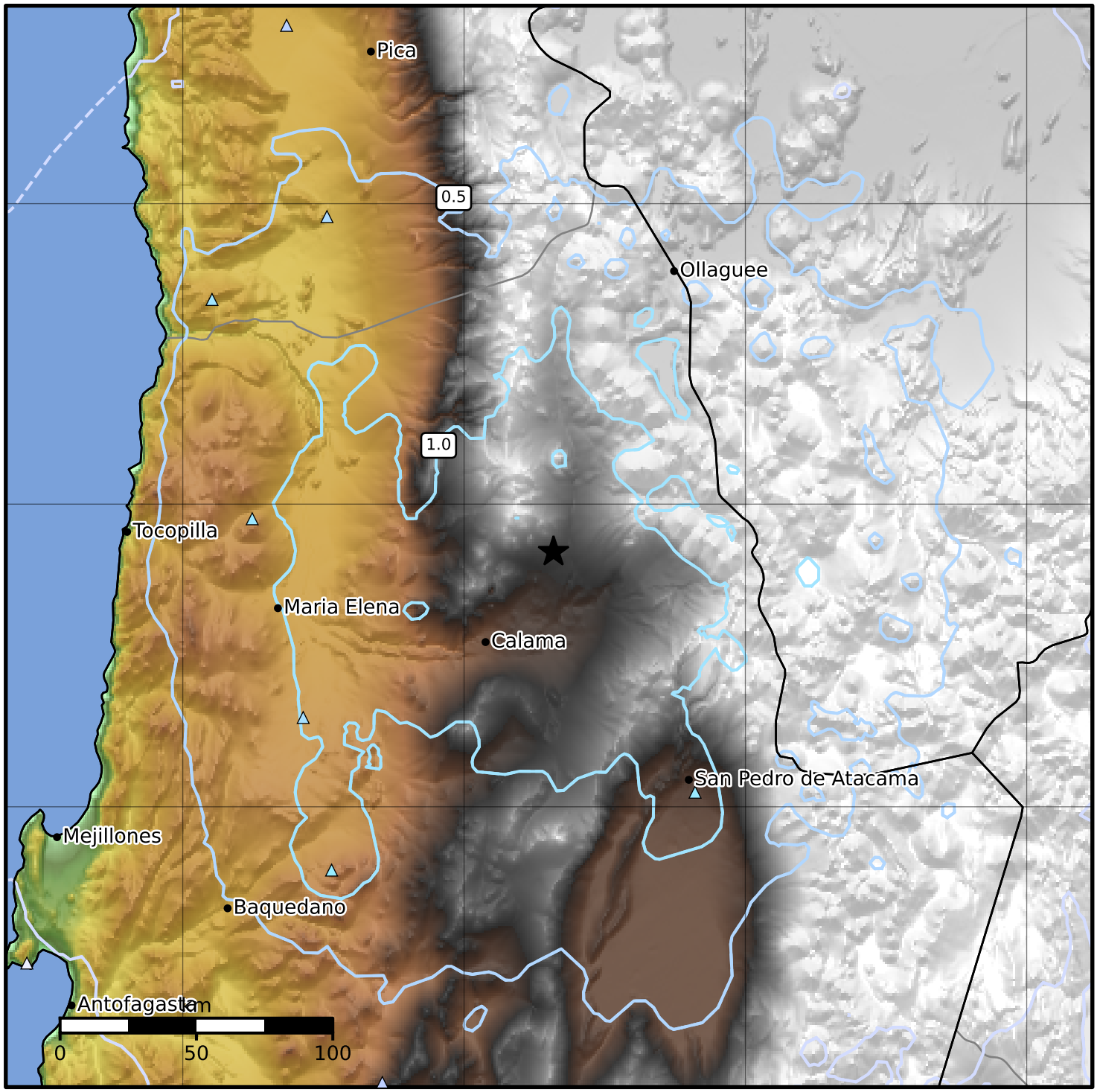

SA(0.3) (%g)	0.1	0.2	0.5	1	2	5	10	20	50	100	200

Scale based on Worden et al. (2012)
Version 5: Processed 2024-01-26T16:05:43Z

△ Seismic Instrument ○ Reported Intensity ★ Epicenter