Peak Ground Velocity Map USGS
ShakeMap: 26 km SSW of Padam, Ladakh, IN
Dec 18, 2023 10:18:53 UTC M5.1 N33.23 E76.83 Depth: 10.0km ID:us7000ljty

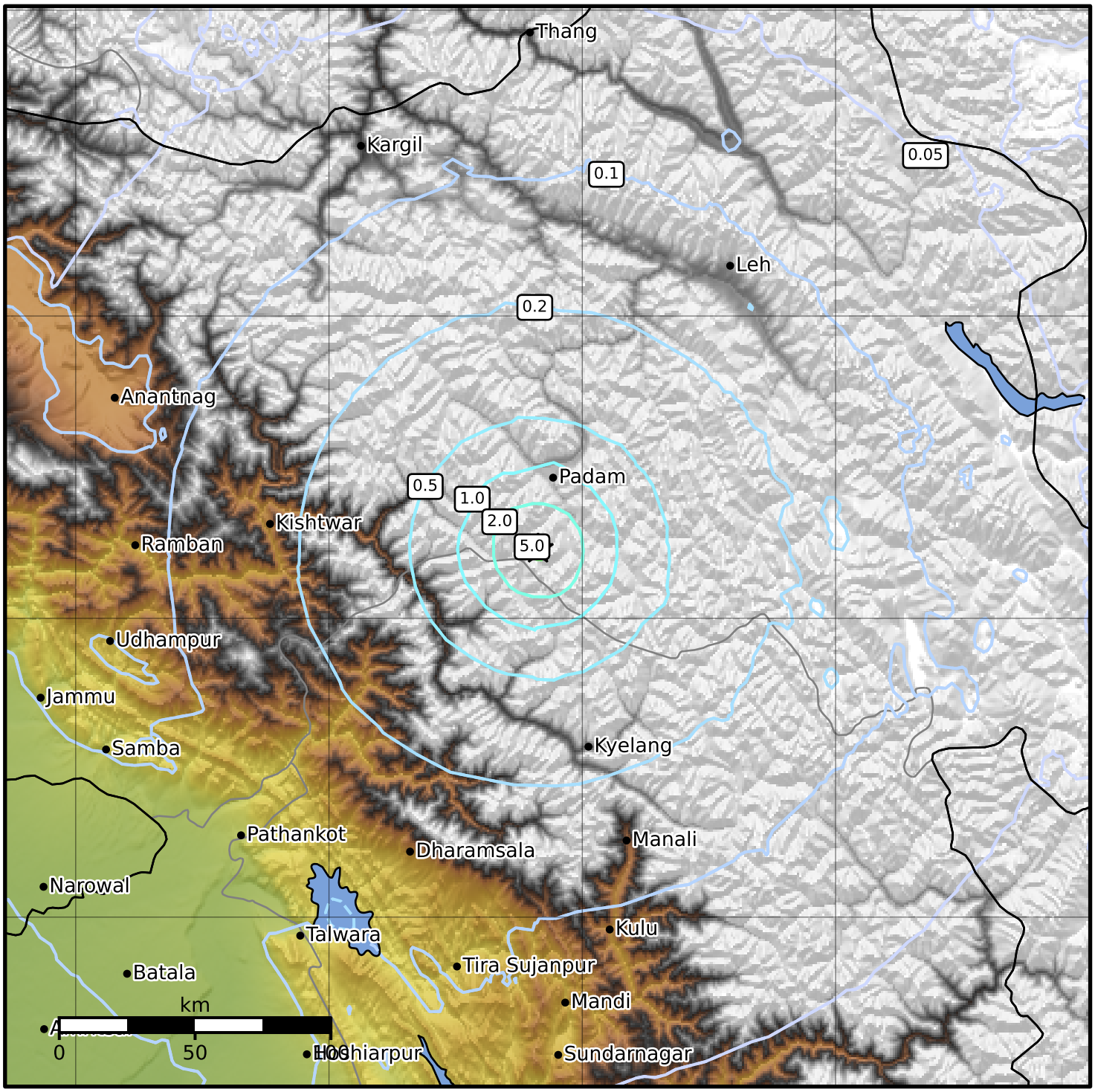

PGV (cm/s)	0.1	0.2	0.5	1	2	5	10	20	50	100	200

Scale based on Worden et al. (2012)
Version 4: Processed 2023-12-19T10:20:53Z

△ Seismic Instrument ○ Reported Intensity ★ Epicenter