3.0 Second Peak Spectral Acceleration Map USGS
ShakeMap: 24 km NW of Superior, Nebraska,
Dec 10, 2023 19:31:18 UTC M4.2 N40.17 W98.29 Depth: 7.1km ID:us7000lhz1

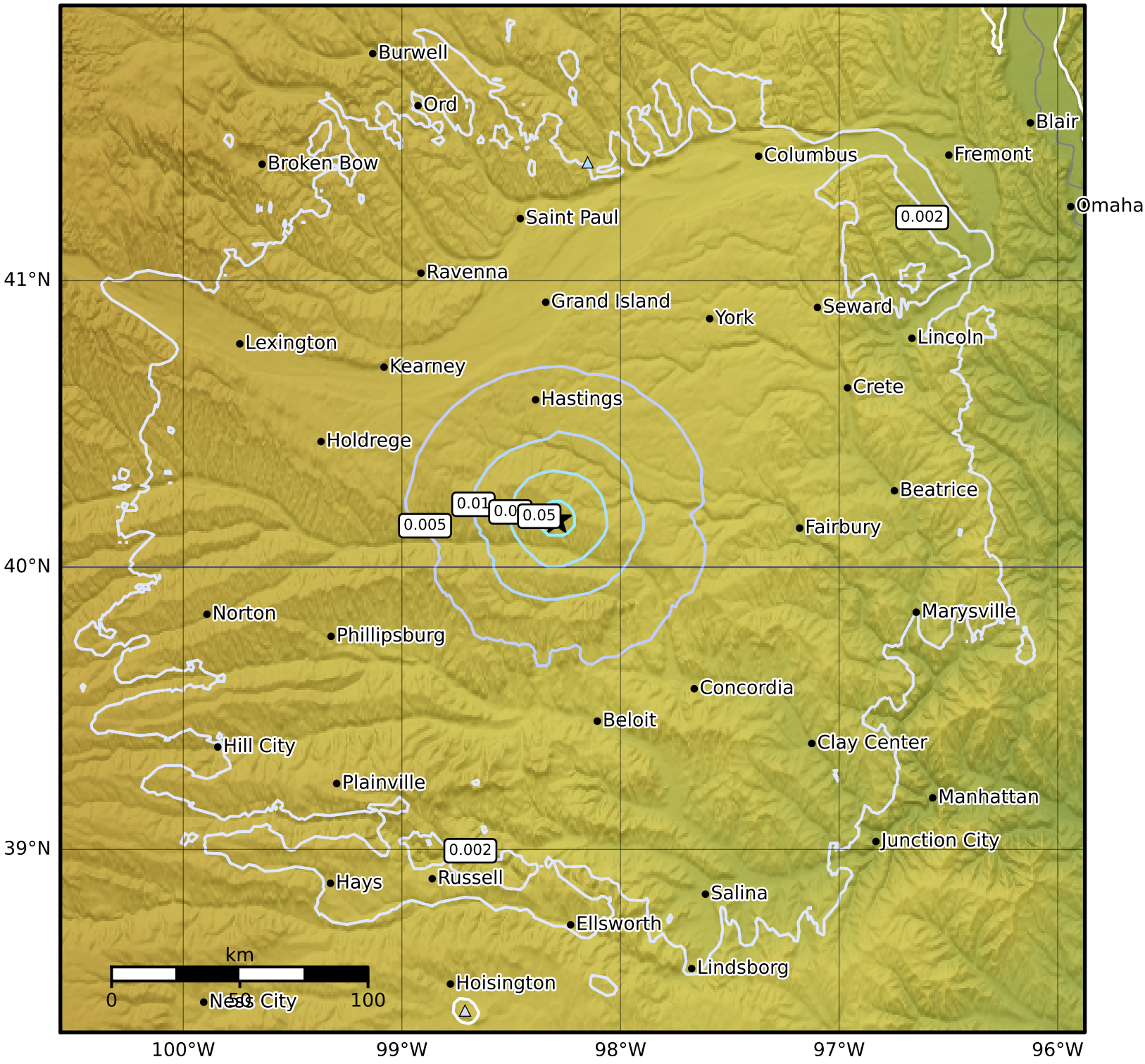

SA(3.0) (%g)	0.1	0.2	0.5	1	2	5	10	20	50

Scale based on Atkinson and Kaka (2007)
Version 3: Processed 2023-12-10T21:37:29Z

△ Seismic Instrument ○ Reported Intensity ★ Epicenter