Peak Ground Velocity Map USGS
ShakeMap: 8 km NE of Chiautla de Tapia, Puebla, MX
Dec 07, 2023 20:03:38 UTC M5.7 N18.35 W98.54 Depth: 51.6km ID:us7000lh50

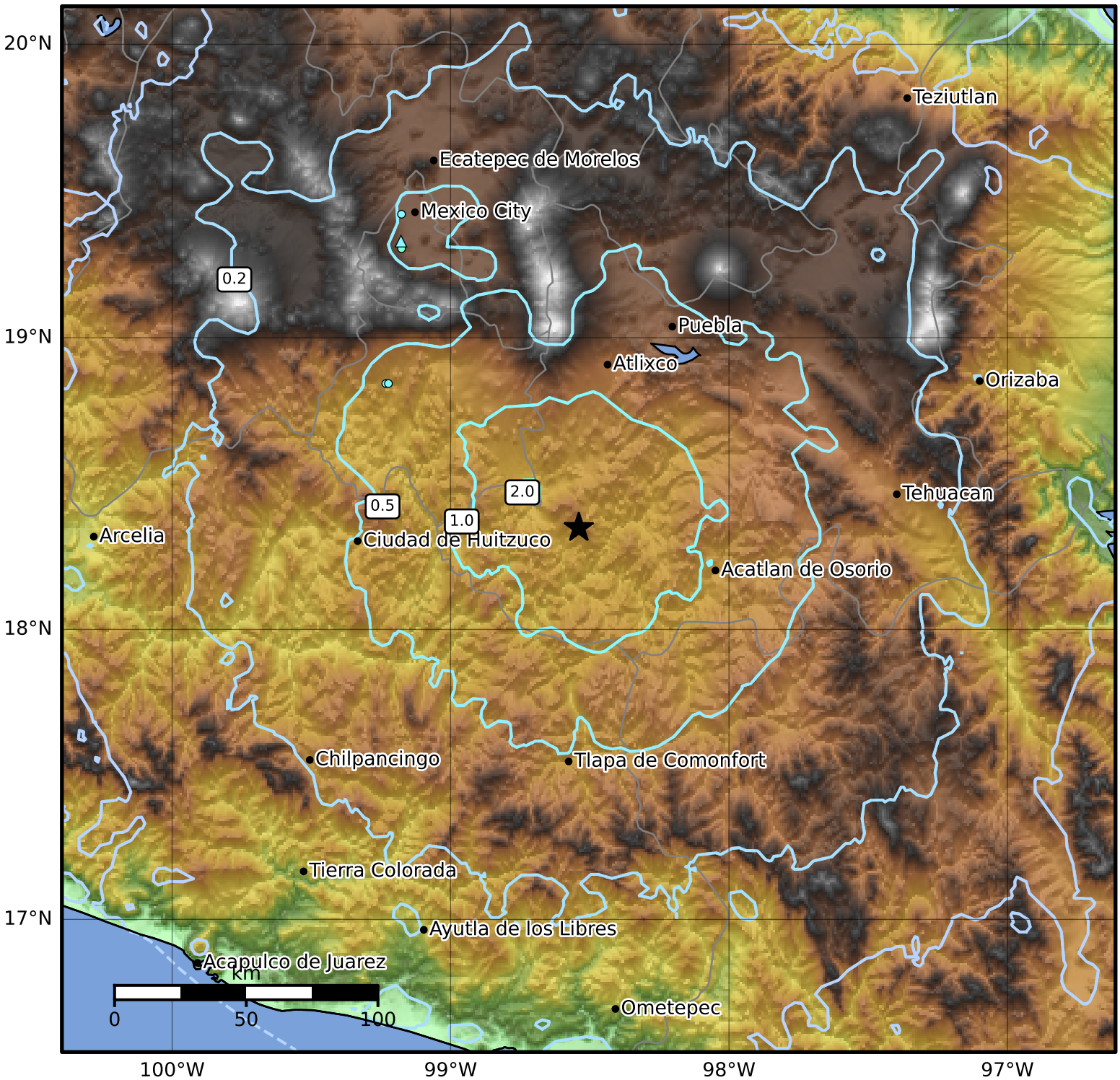

PGV (cm/s)	0.1	0.2	0.5	1	2	5	10	20	50	100	200

Scale based on Worden et al. (2012)
Version 9: Processed 2024-01-02T18:56:43Z

△ Seismic Instrument ○ Reported Intensity ★ Epicenter