3.0 Second Peak Spectral Acceleration Map USGS
ShakeMap: 10 km NE of Chiautla de Tapia, Puebla, MX
Dec 07, 2023 20:03:38 UTC M5.7 N18.36 W98.53 Depth: 50.4km ID:us7000lh50

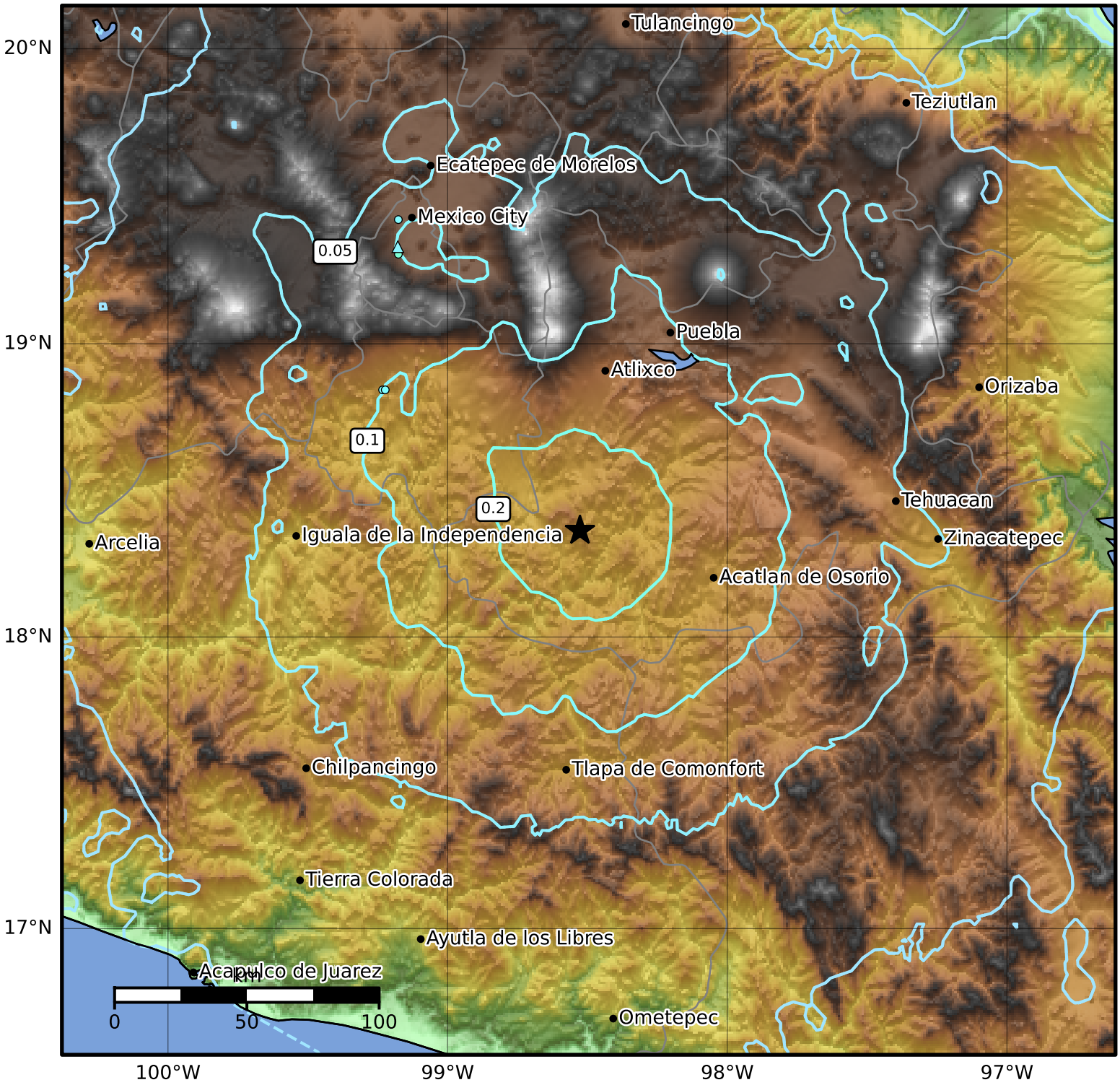

SA(3.0) (%g)	0.1	0.2	0.5	1	2	5	10	20	50

Scale based on Worden et al. (2012)
Version 8: Processed 2023-12-29T21:21:06Z

△ Seismic Instrument ○ Reported Intensity ★ Epicenter