0.3 Second Peak Spectral Acceleration Map USGS
ShakeMap: 8 km SSE of Buenavista de Benito Juárez, Puebla, MX
Dec 07, 2023 20:03:38 UTC M5.7 N18.39 W98.60 Depth: 51.2km ID:us7000lh50

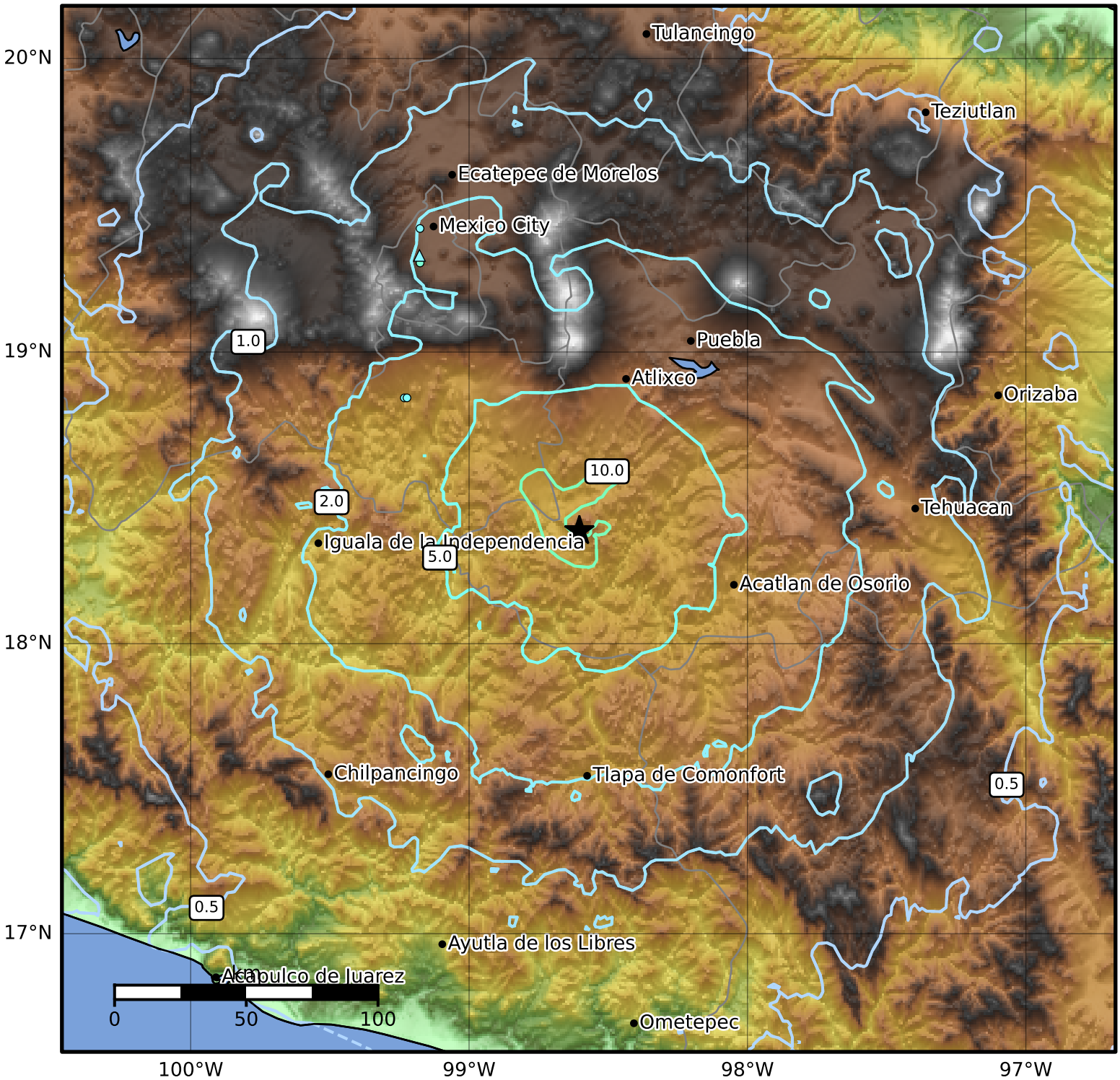

SA(0.3) (%g)	0.1	0.2	0.5	1	2	5	10	20	50	100	200

Scale based on Worden et al. (2012)
Version 5: Processed 2023-12-19T21:18:23Z

△ Seismic Instrument ○ Reported Intensity ★ Epicenter