3.0 Second Peak Spectral Acceleration Map USGS
ShakeMap: 10 km NNE of Chiautla de Tapia, Puebla, MX
Dec 07, 2023 20:03:38 UTC M5.8 N18.39 W98.55 Depth: 44.4km ID:us7000lh50

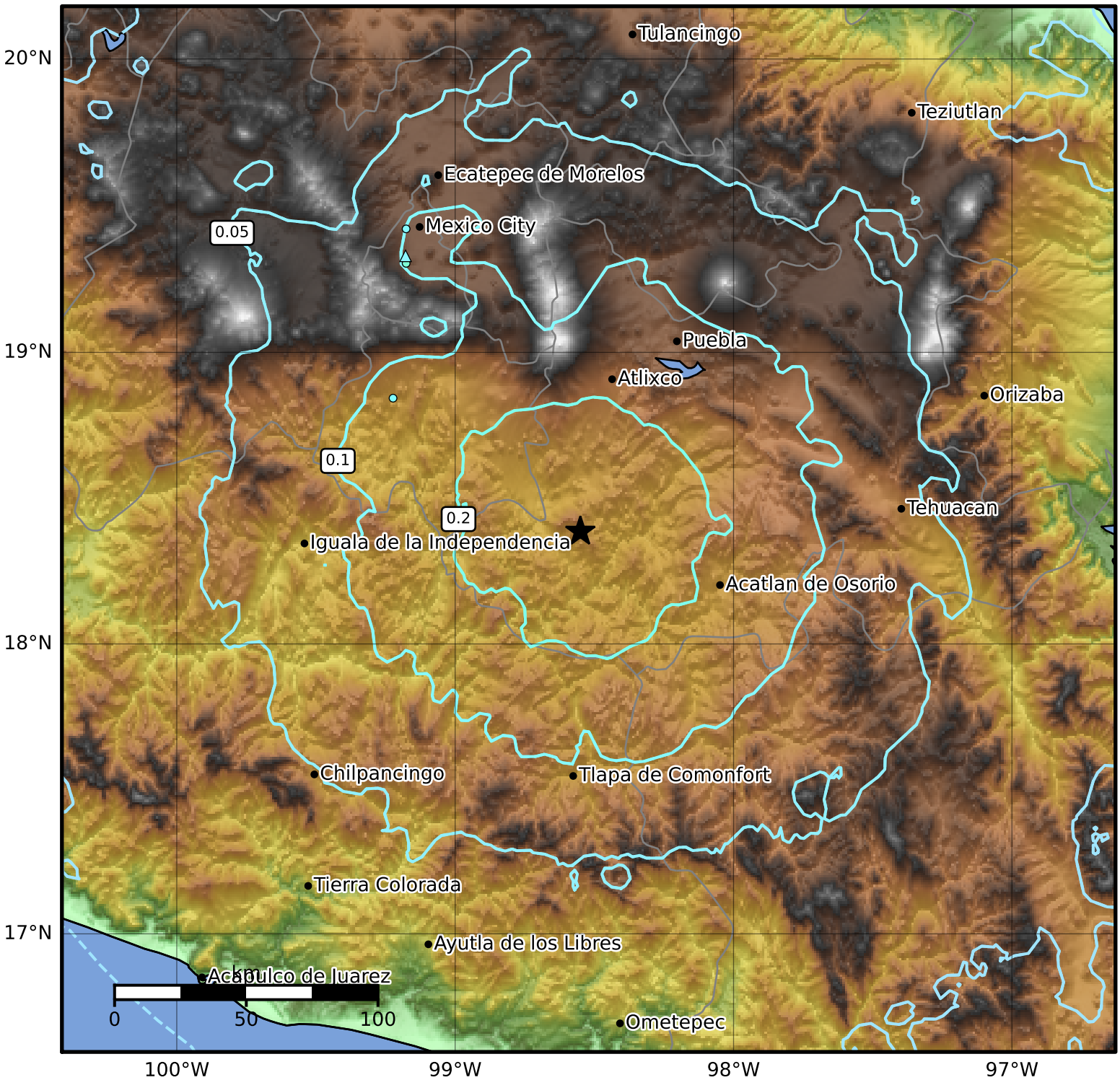

SA(3.0) (%g)	0.1	0.2	0.5	1	2	5	10	20	50

Scale based on Worden et al. (2012)
Version 4: Processed 2023-12-08T20:04:48Z

△ Seismic Instrument ○ Reported Intensity ★ Epicenter