Peak Ground Velocity Map USGS
ShakeMap: 53 km WNW of Willow, Alaska,
Dec 05, 2023 22:21:36 UTC M4.0 N61.93 W150.97 Depth: 75.7km ID:us7000lgja

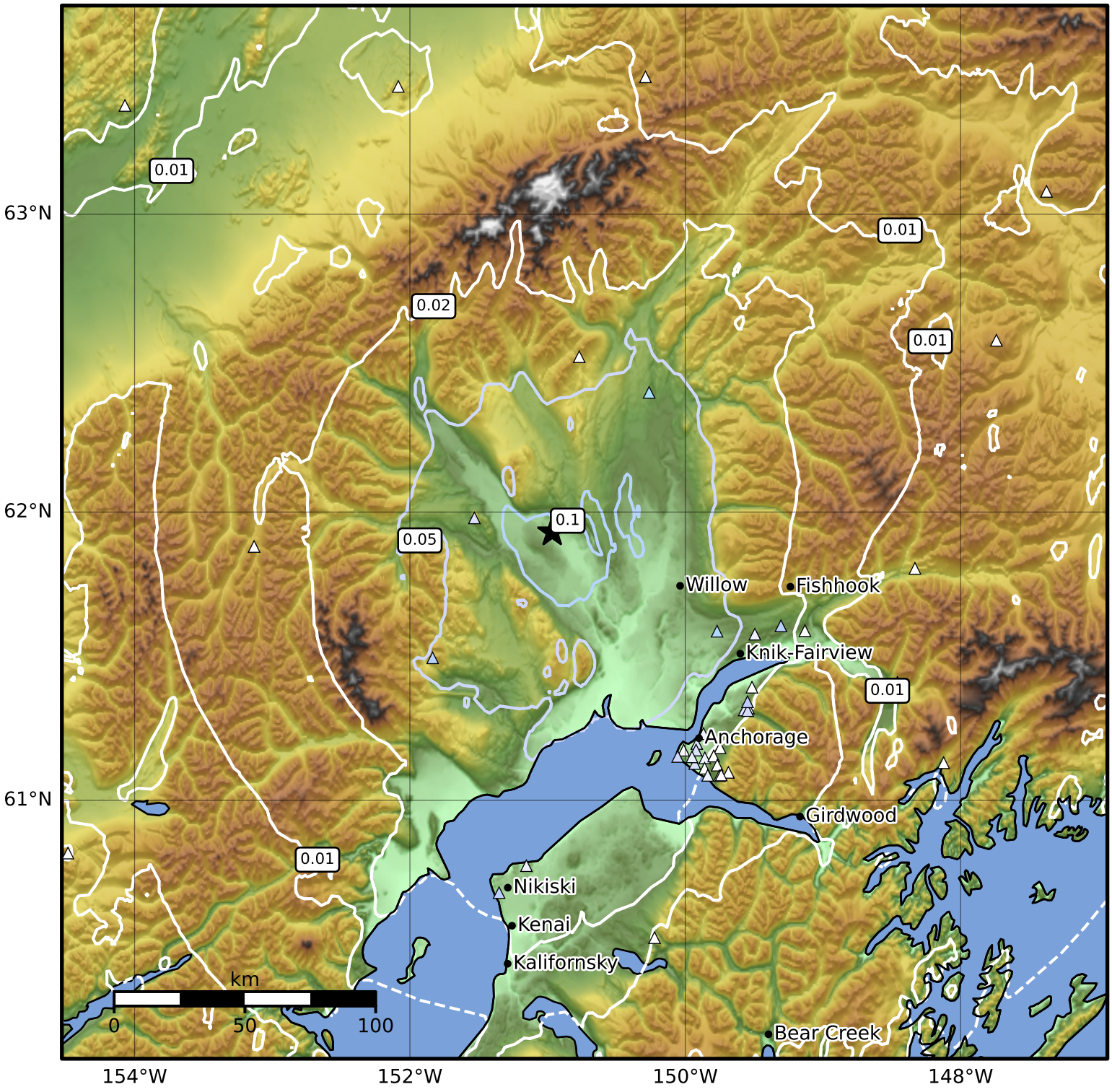

PGV (cm/s)	0.1	0.2	0.5	1	2	5	10	20	50	100	200

Scale based on Worden et al. (2012)
Version 5: Processed 2023-12-23T01:20:32Z

△ Seismic Instrument ○ Reported Intensity ★ Epicenter