3.0 Second Peak Spectral Acceleration Map USGS
ShakeMap:
Dec 05, 2023 22:21:36 UTC M4.0 N61.93 W150.96 Depth: 73.9km ID:us7000lgja

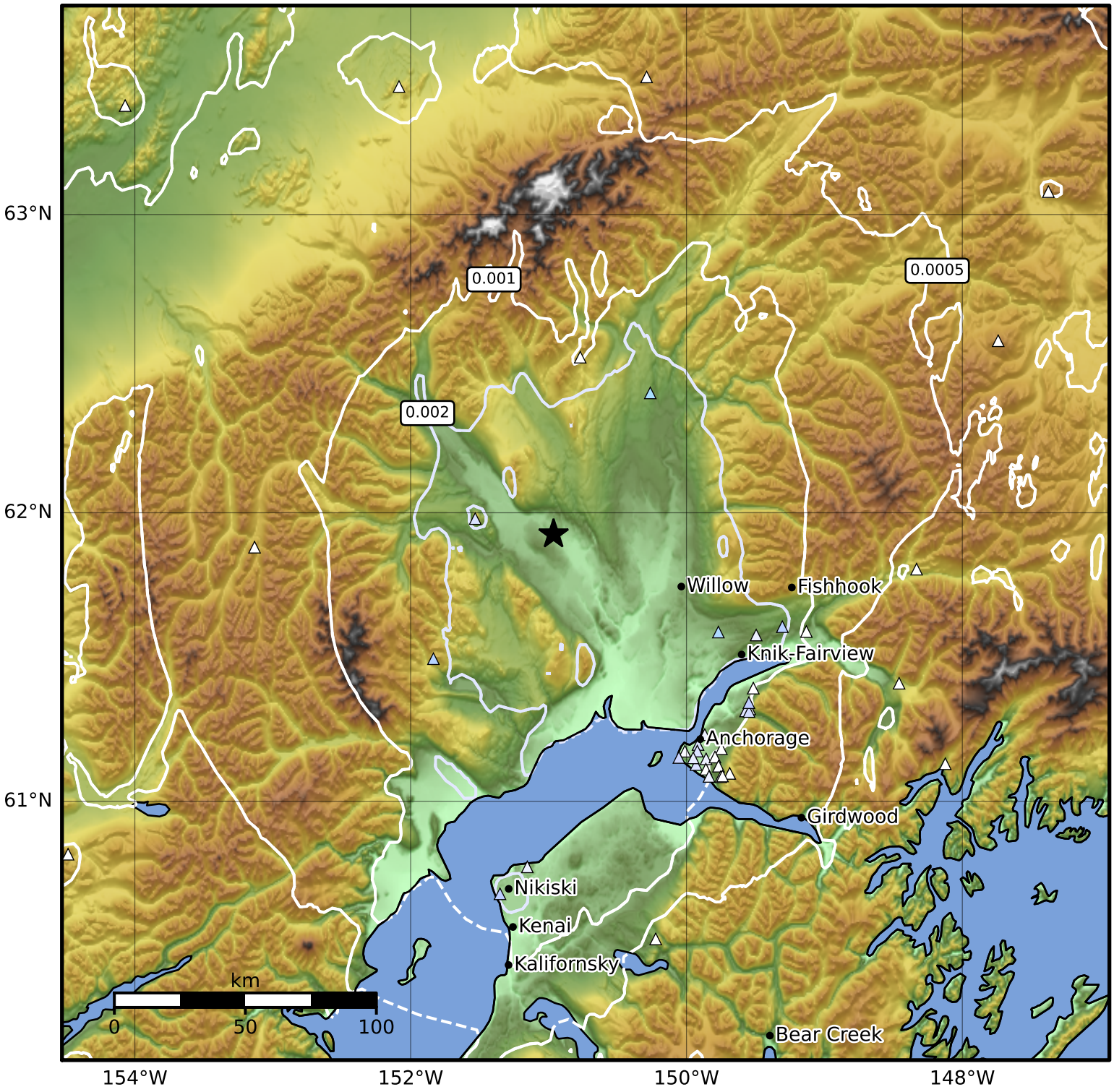

SA(3.0) (%g)	0.1	0.2	0.5	1	2	5	10	20	50

Scale based on Worden et al. (2012)

Version 3: Processed 2023-12-06T02:54:57Z

△ Seismic Instrument ○ Reported Intensity ★ Epicenter