0.3 Second Peak Spectral Acceleration Map USGS
ShakeMap:
Dec 05, 2023 13:36:39 UTC M5.8 N9.13 E126.87 Depth: 35.0km ID:us7000lges

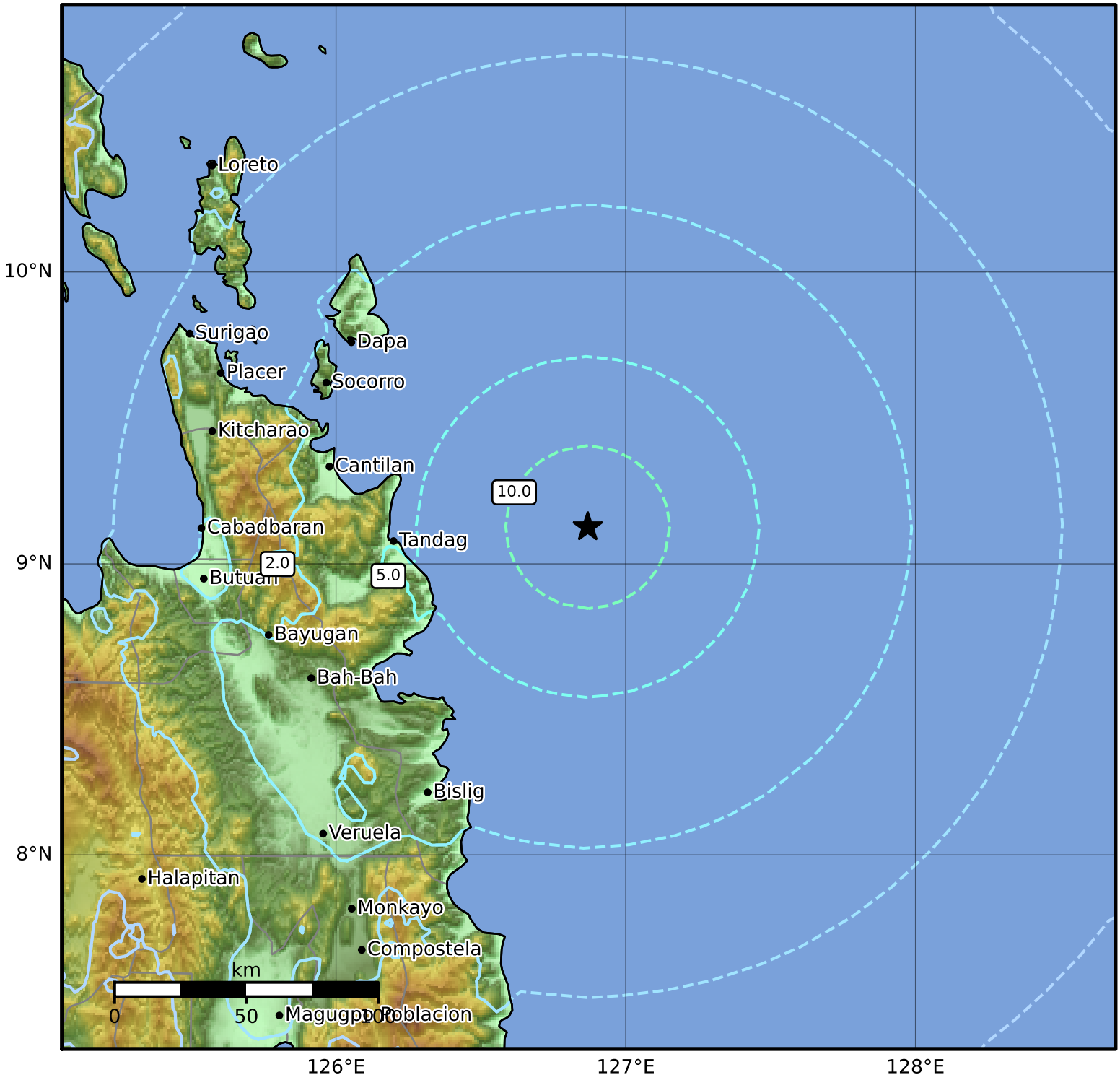

SA(0.3) (%g)	0.1	0.2	0.5	1	2	5	10	20	50	100	200

Scale based on Worden et al. (2012)

Version 2: Processed 2023-12-05T15:37:53Z

△ Seismic Instrument ○ Reported Intensity ★ Epicenter