3.0 Second Peak Spectral Acceleration Map USGS ShakeMap:
Dec 01, 2023 14:55:56 UTC M5.4 N39.24 E97.28 Depth: 10.0km ID:us7000lf3c

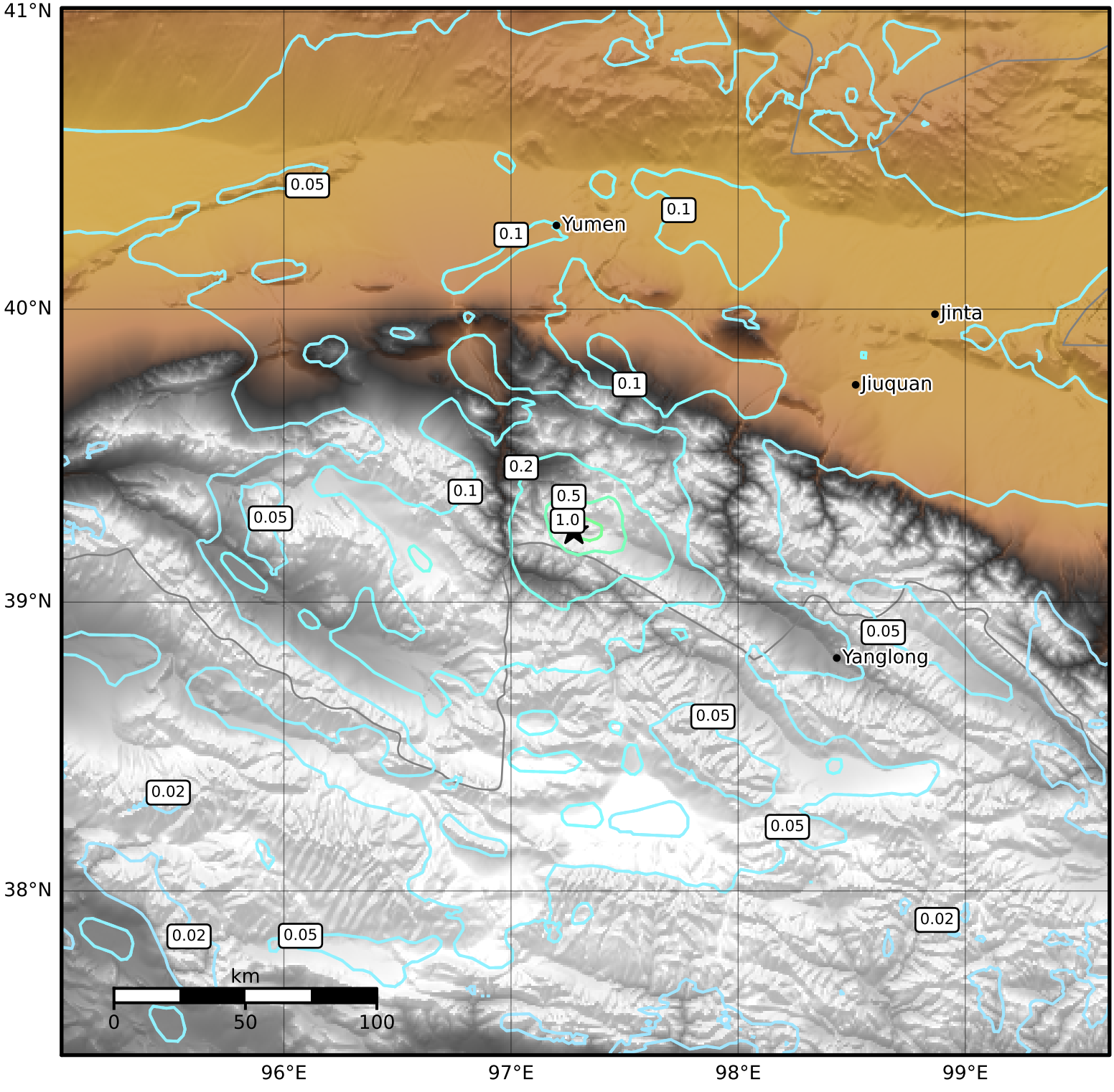

SA(3.0) (%g)	0.1	0.2	0.5	1	2	5	10	20	50

Scale based on Worden et al. (2012)

Version 3: Processed 2023-12-02T14:56:49Z

△ Seismic Instrument ○ Reported Intensity ★ Epicenter