1.0 Second Peak Spectral Acceleration Map USGS
ShakeMap: 96 km NNW of Susitna North, Alaska,
Dec 01, 2023 05:50:25 UTC M5.1 N62.98 W150.46 Depth: 103.2km ID:us7000lf0r

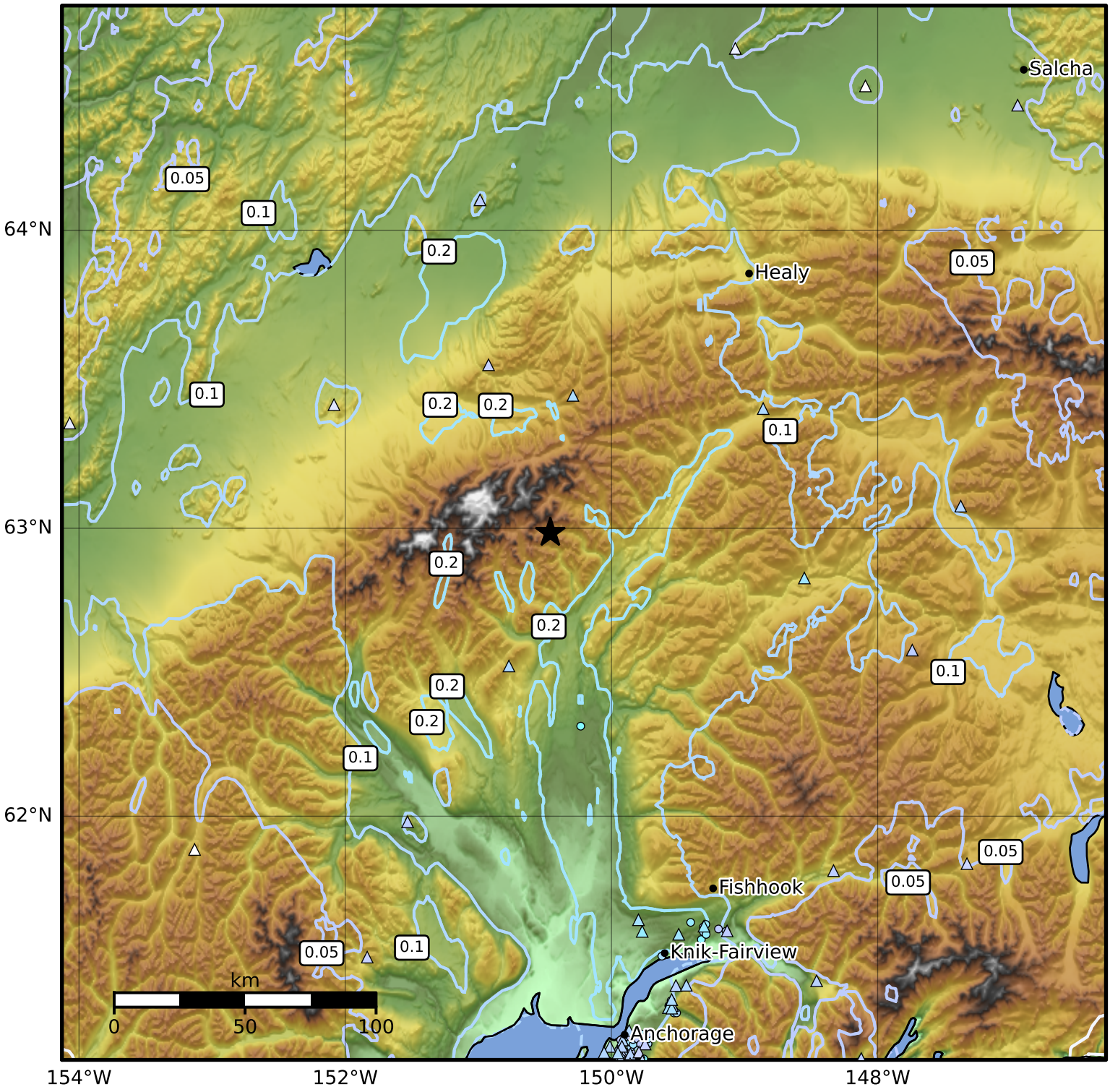

SA(1.0) (%g)	0.1	0.2	0.5	1	2	5	10	20	50	100	200

Scale based on Worden et al. (2012)
Version 11: Processed 2023-12-13T12:12:04Z

△ Seismic Instrument ○ Reported Intensity ★ Epicenter