3.0 Second Peak Spectral Acceleration Map USGS
ShakeMap: 94 km NNW of Susitna North, Alaska,
Dec 01, 2023 05:50:26 UTC M5.0 N62.96 W150.45 Depth: 98.7km ID:us7000lf0r

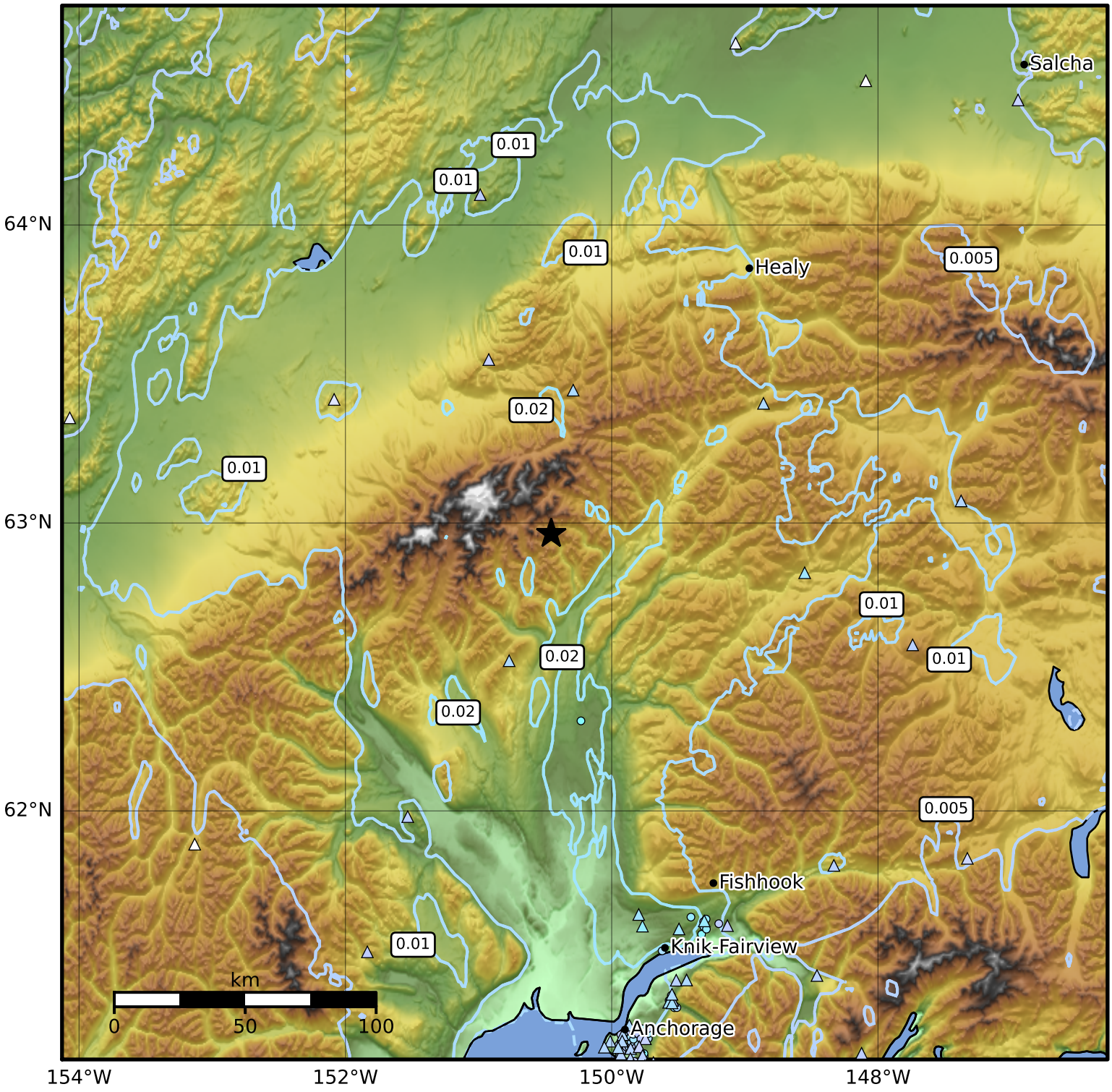

SA(3.0) (%g)	0.1	0.2	0.5	1	2	5	10	20	50

Scale based on Worden et al. (2012)
Version 10: Processed 2023-12-02T05:52:55Z

△ Seismic Instrument ○ Reported Intensity ★ Epicenter