Peak Ground Velocity Map USGS
ShakeMap: 53 km WNW of Tonopah, Nevada,
Nov 10, 2023 15:30:43 UTC M4.0 N38.22 W117.81 Depth: 17.2km ID:us7000la3f

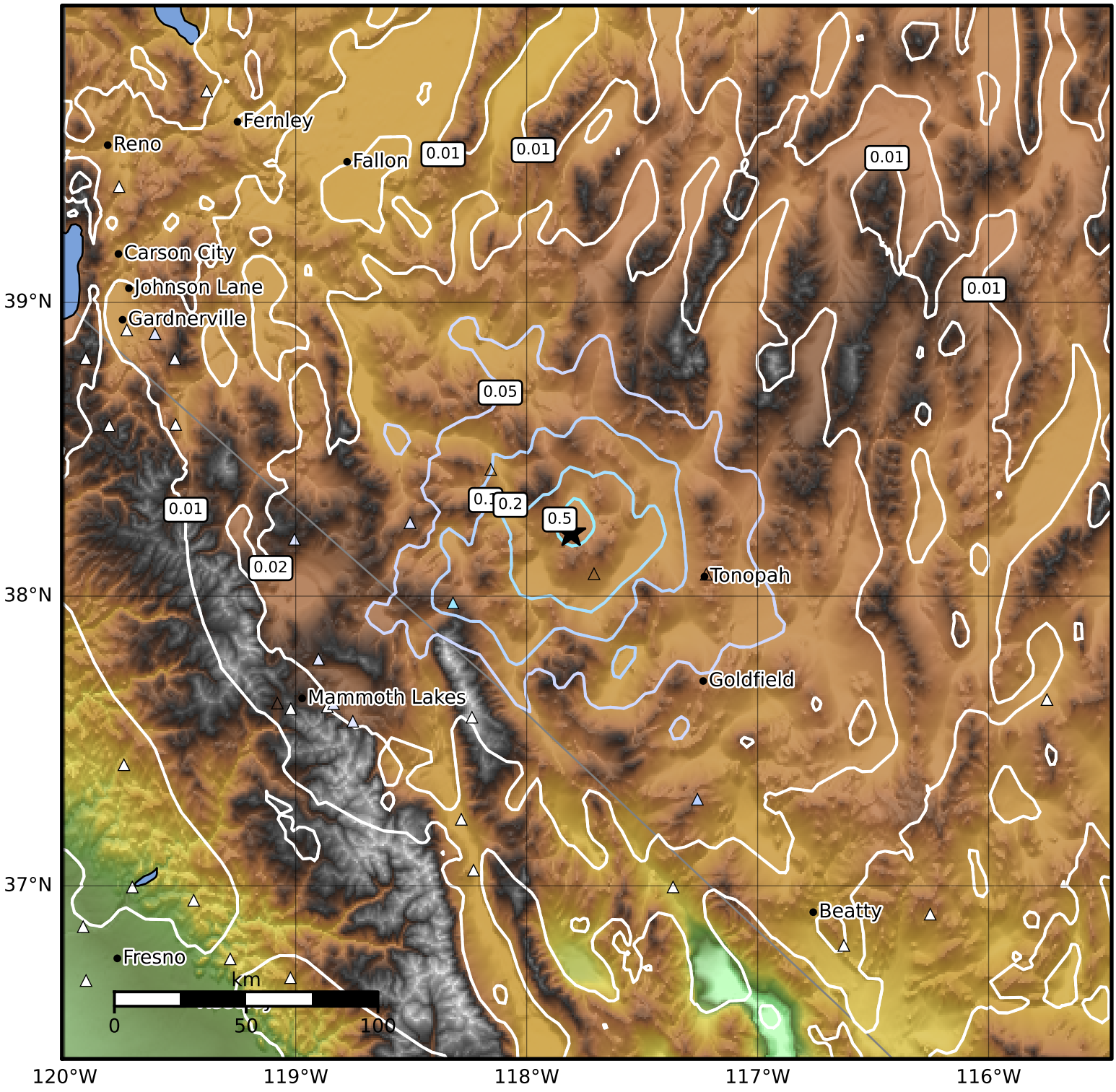

PGV (cm/s)	0.1	0.2	0.5	1	2	5	10	20	50	100	200

Scale based on Worden et al. (2012)
Version 3: Processed 2023-11-10T17:31:58Z

△ Seismic Instrument ○ Reported Intensity ★ Epicenter