1.0 Second Peak Spectral Acceleration Map USGS
ShakeMap: 43 km E of Dailekh, Karnali Pradesh, NP
Nov 03, 2023 18:02:56 UTC M5.7 N28.84 E82.16 Depth: 33.0km ID:us7000l8p5

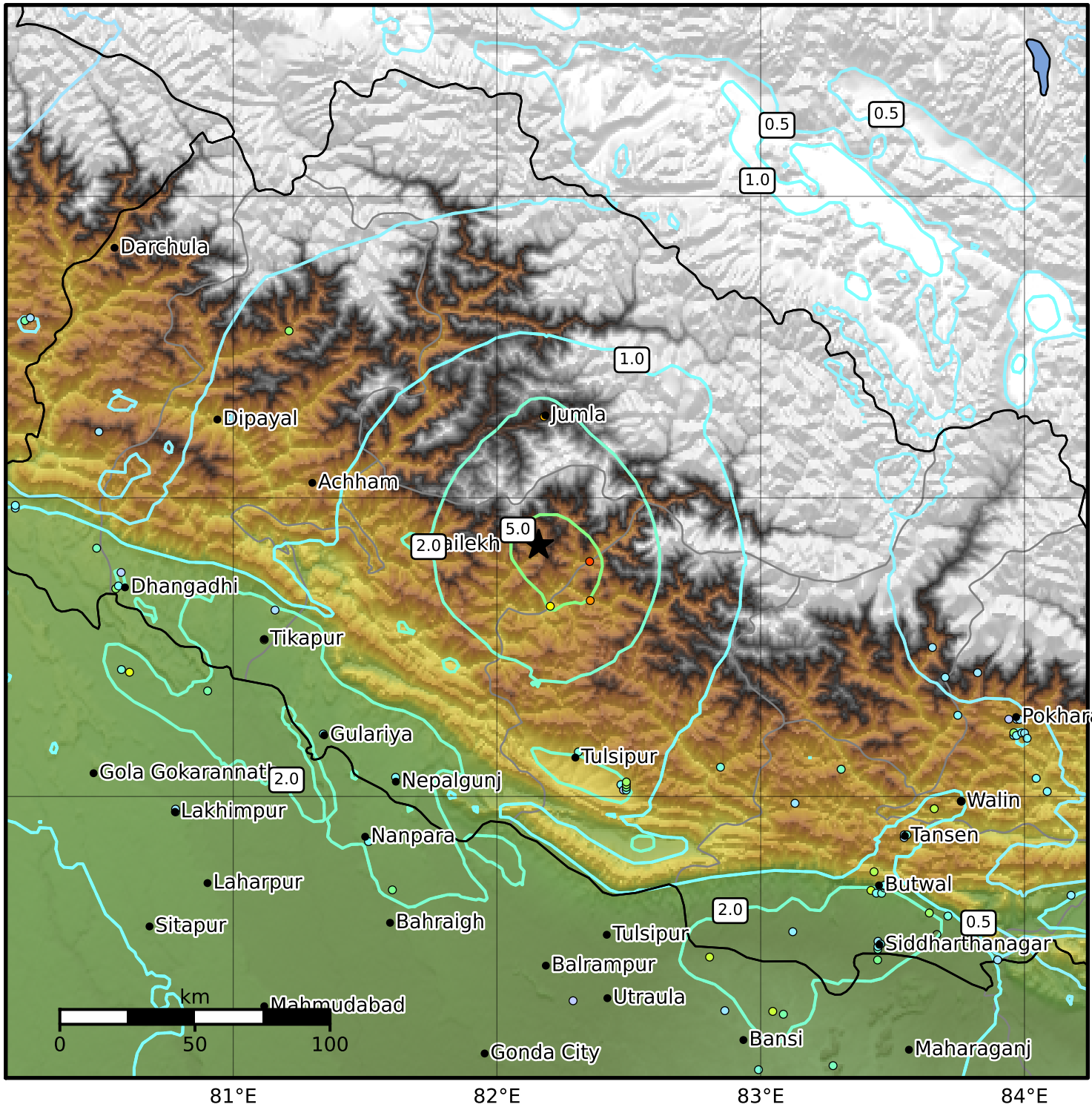

SA(1.0) (%g)	0.1	0.2	0.5	1	2	5	10	20	50	100	200

Scale based on Worden et al. (2012)

Version 8: Processed 2023-11-21T15:02:03Z

△ Seismic Instrument ○ Reported Intensity ★ Epicenter