0.3 Second Peak Spectral Acceleration Map USGS
ShakeMap: 46 km E of Dailekh, Karnali Pradesh, NP
Nov 03, 2023 18:02:54 UTC M5.7 N28.85 E82.19 Depth: 16.5km ID:us7000l8p5

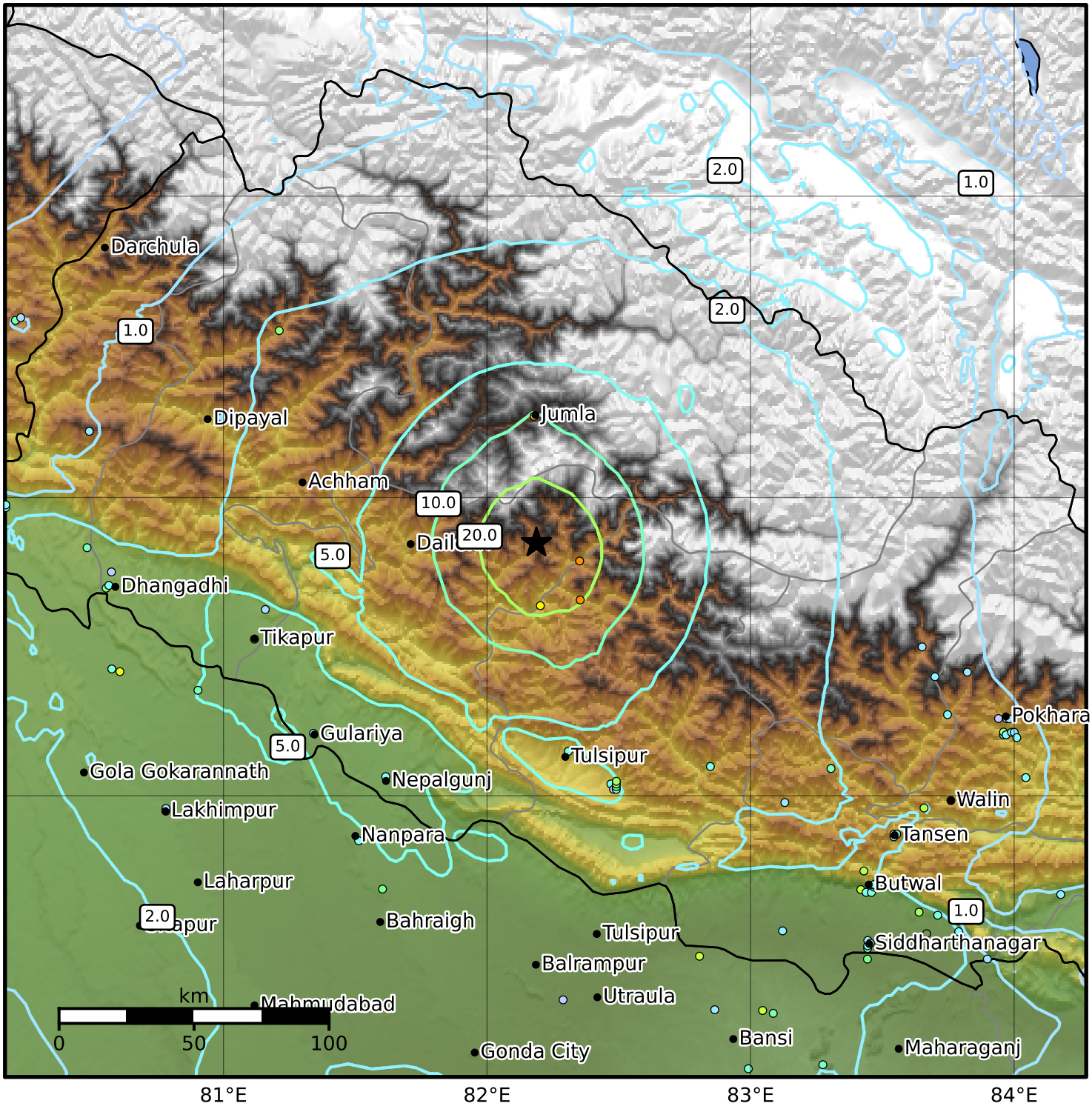

SA(0.3) (%g)	0.1	0.2	0.5	1	2	5	10	20	50	100	200

Scale based on Worden et al. (2012)
Version 6: Processed 2023-11-05T01:37:17Z

△ Seismic Instrument ○ Reported Intensity ★ Epicenter