Peak Ground Acceleration Map USGS
ShakeMap: 18 km S of Topaz Ranch Estates, Nevada,
Oct 28, 2023 05:40:18 UTC M4.2 N38.57 W119.49 Depth: 9.8km ID:us7000l73y

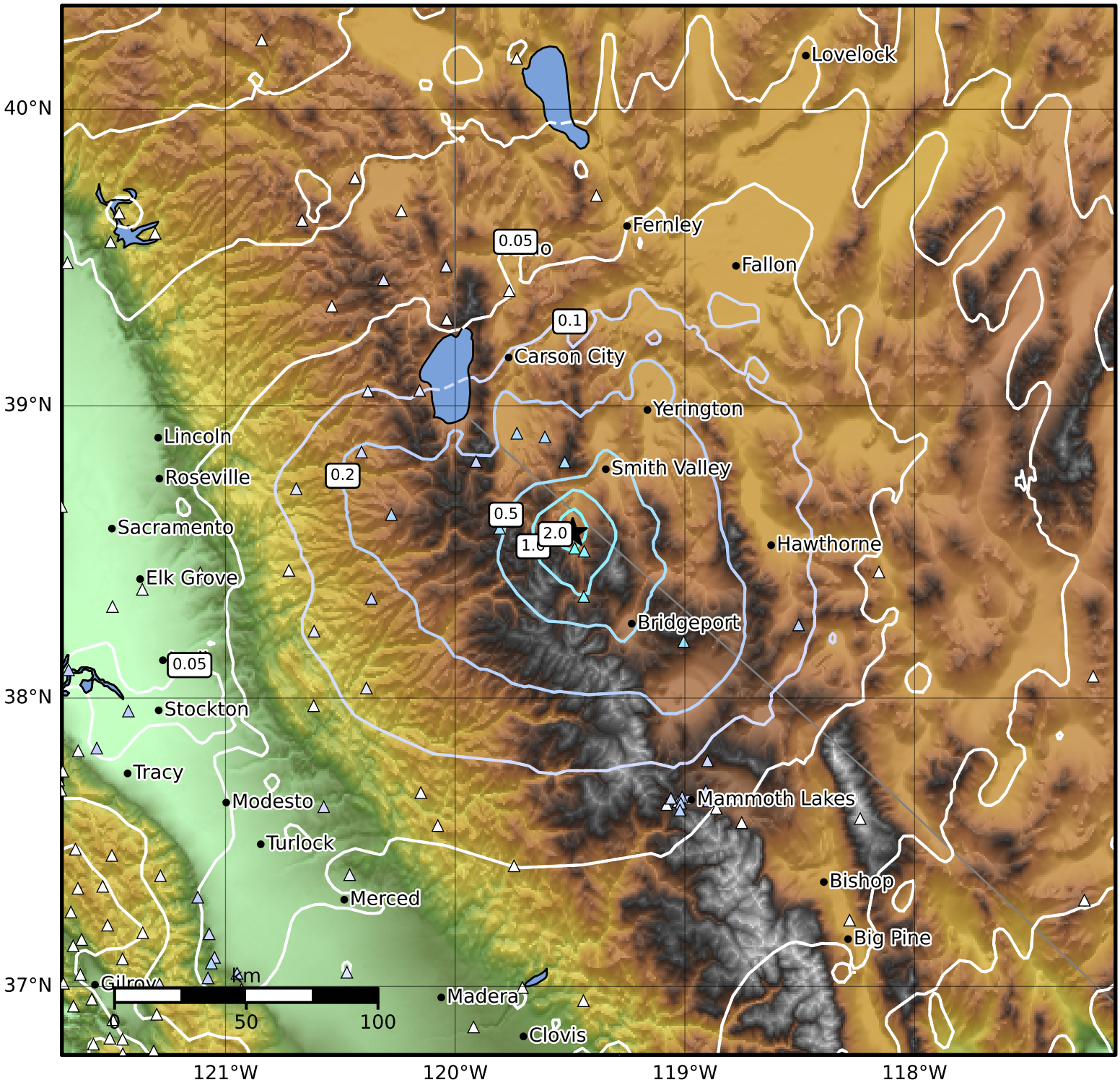

PGA (%g)	0.1	0.2	0.5	1	2	5	10	20	50	100	200

Scale based on Worden et al. (2012)
Version 2: Processed 2023-10-28T06:19:01Z

△ Seismic Instrument ○ Reported Intensity ★ Epicenter