1.0 Second Peak Spectral Acceleration Map USGS
ShakeMap: 72 km SSW of Laojunmiao, Gansu, CN
Oct 24, 2023 11:32:13 UTC M5.4 N39.28 E97.29 Depth: 10.0km ID:us7000l5yp

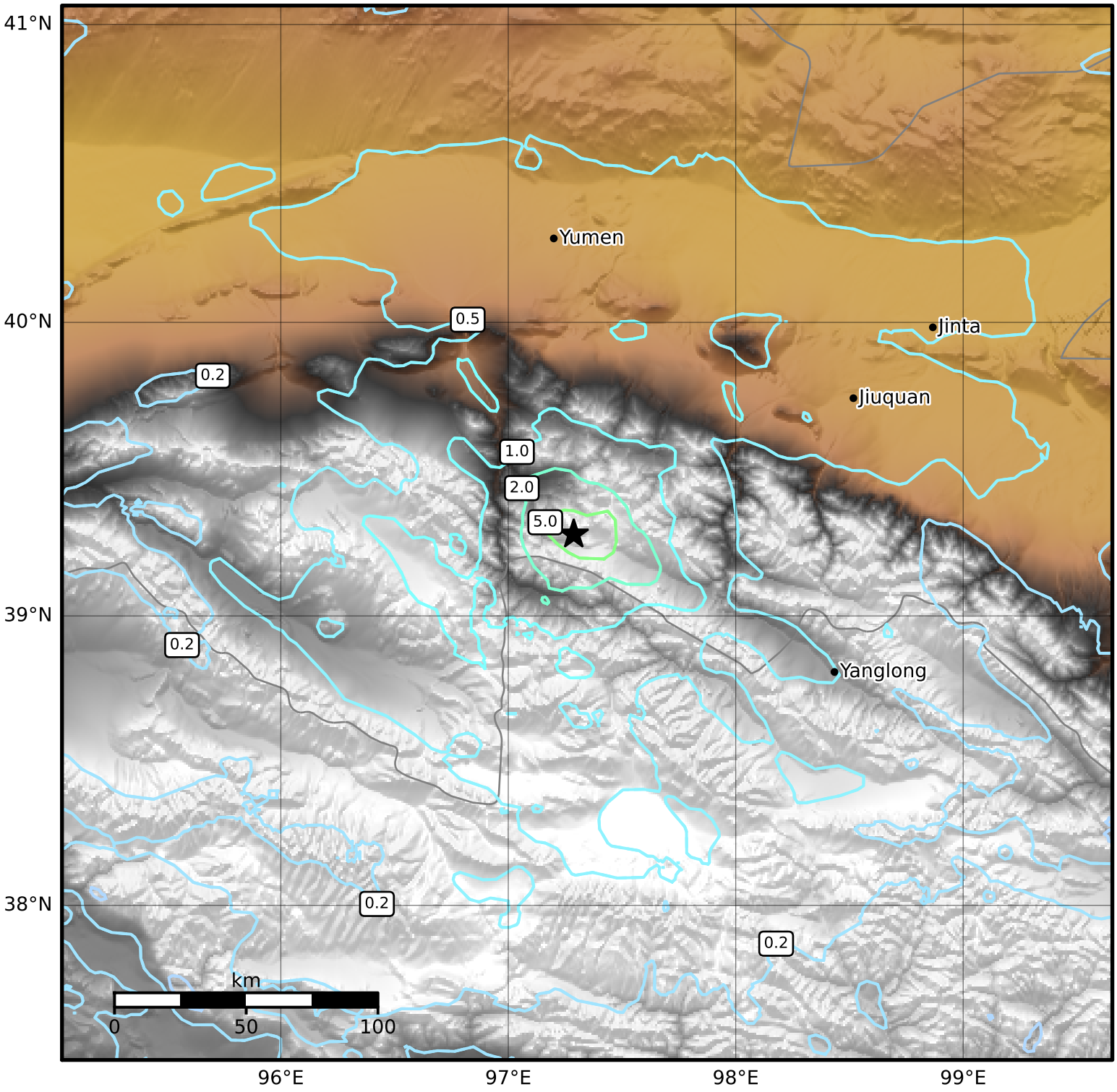

SA(1.0) (%g)	0.1	0.2	0.5	1	2	5	10	20	50	100	200

Scale based on Worden et al. (2012)
Version 4: Processed 2023-10-25T11:33:24Z

△ Seismic Instrument ○ Reported Intensity ★ Epicenter