Macroseismic Intensity Map USGS
ShakeMap: 22 km W of Willow, Alaska,
Sep 19, 2023 13:58:05 UTC M3.5 N61.76 W150.46 Depth: 57.4km ID:us7000kwnf

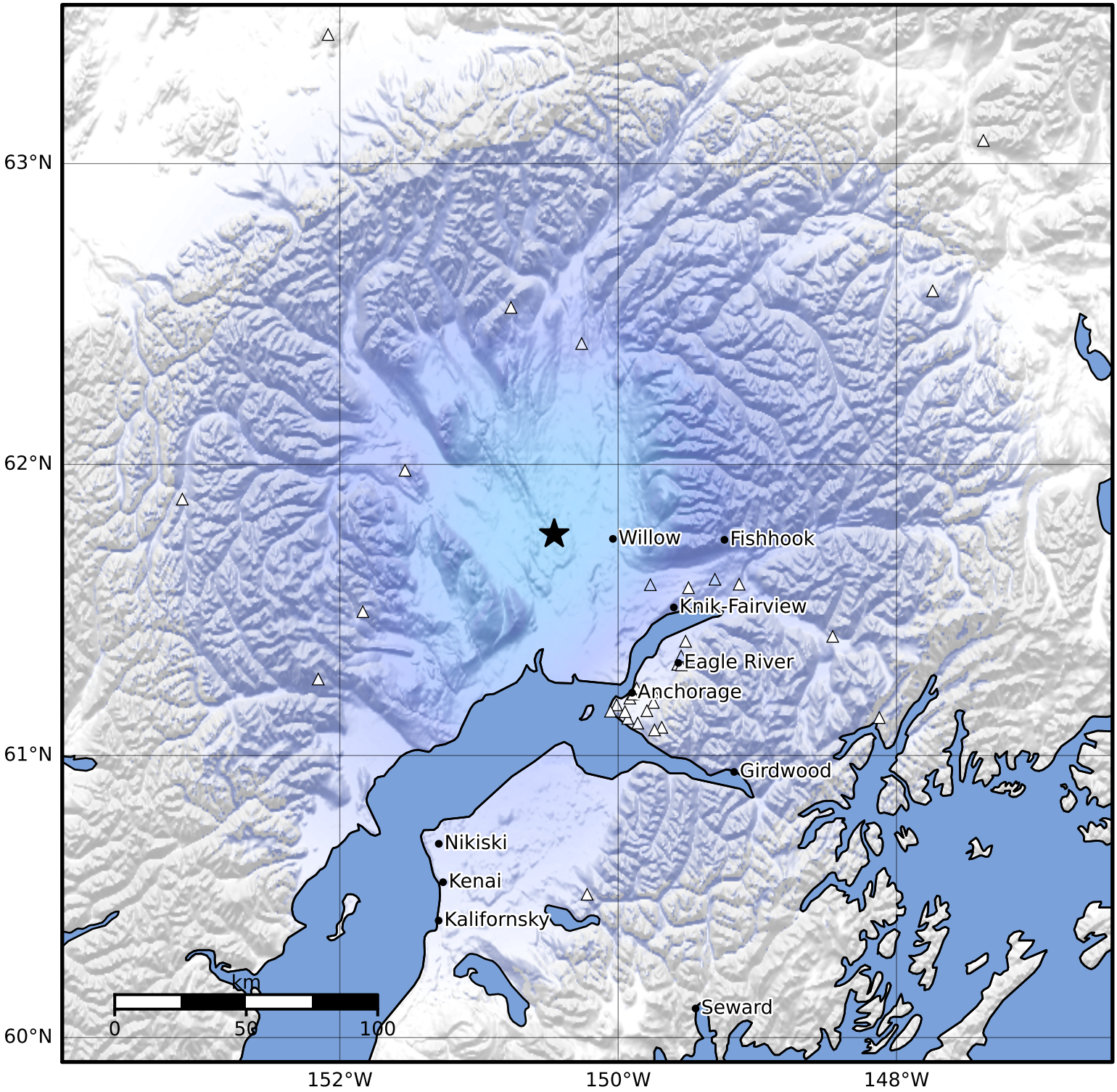


| SHAKING | Not felt | Weak | Light | Moderate | Strong | Very strong | Severe | Violent | Extreme |
|---|---|---|---|---|---|---|---|---|---|
| DAMAGE | None | None | None | Very light | Light | Moderate | Moderate/heavy | Heavy | Very heavy |
| PGA(%g) | <0.0464 | 0.297 | 2.76 | 6.2 | 11.5 | 21.5 | 40.1 | 74.7 | >139 |
| PGV(cm/s) | <0.0215 | 0.135 | 1.41 | 4.65 | 9.64 | 20 | 41.4 | 85.8 | >178 |
| INTENSITY | I | II-III | IV | V | VI | VII | VIII | IX | X+ |

Scale based on Worden et al. (2012) Version 6: Processed 2023-10-16T19:12:25Z

△ Seismic Instrument ○ Reported Intensity ★ Epicenter