3.0 Second Peak Spectral Acceleration Map USGS
ShakeMap: 22 km W of Willow, Alaska,
Sep 19, 2023 13:58:05 UTC M3.5 N61.78 W150.46 Depth: 58.3km ID:us7000kwnf

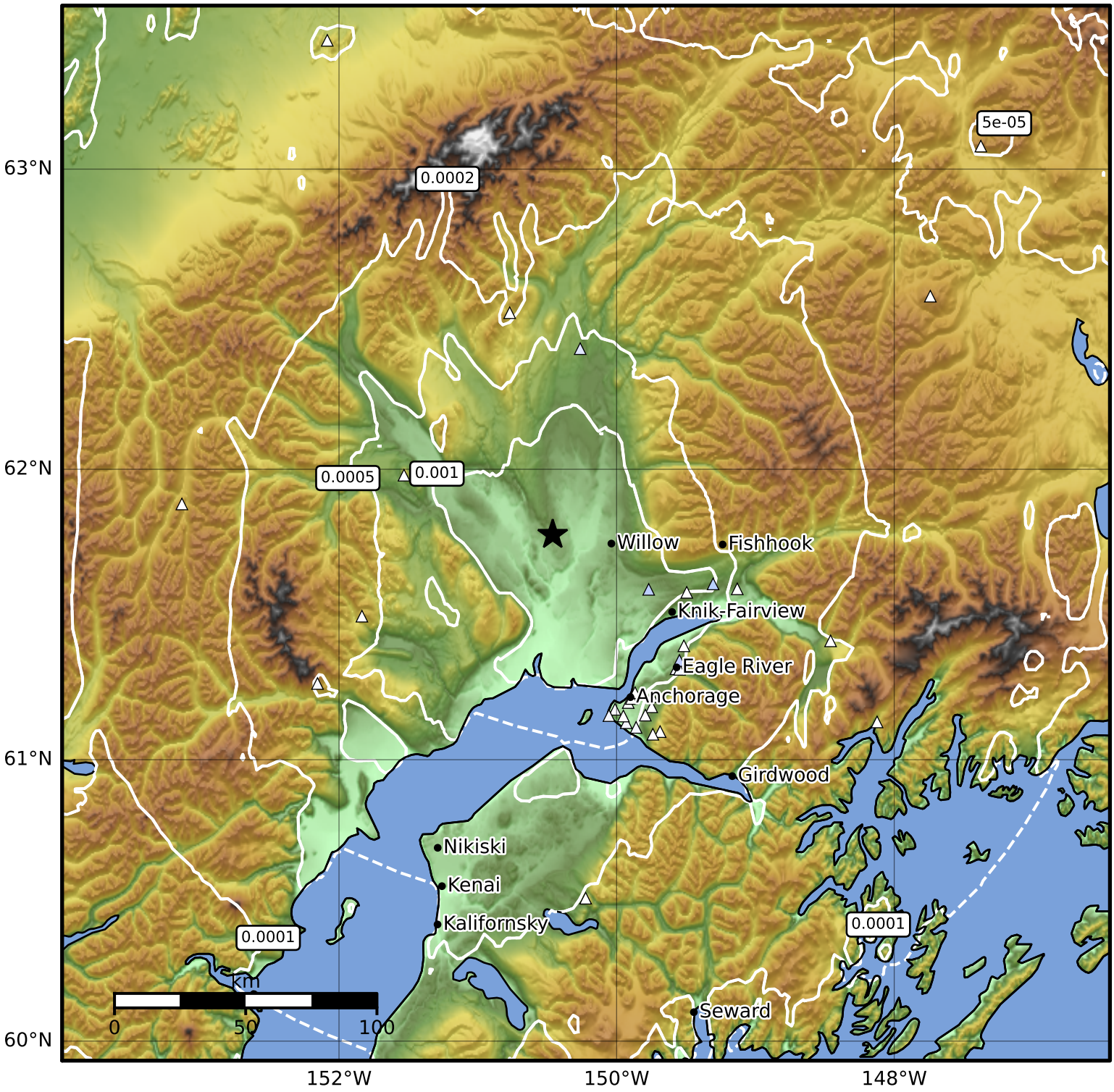

SA(3.0) (%g)	0.1	0.2	0.5	1	2	5	10	20	50

Scale based on Worden et al. (2012)

Version 4: Processed 2023-09-27T18:43:11Z

△ Seismic Instrument ○ Reported Intensity ★ Epicenter