0.3 Second Peak Spectral Acceleration Map USGS
ShakeMap: 22 km W of Willow, Alaska,
Sep 19, 2023 13:58:05 UTC M3.5 N61.78 W150.46 Depth: 57.8km ID:us7000kwnf

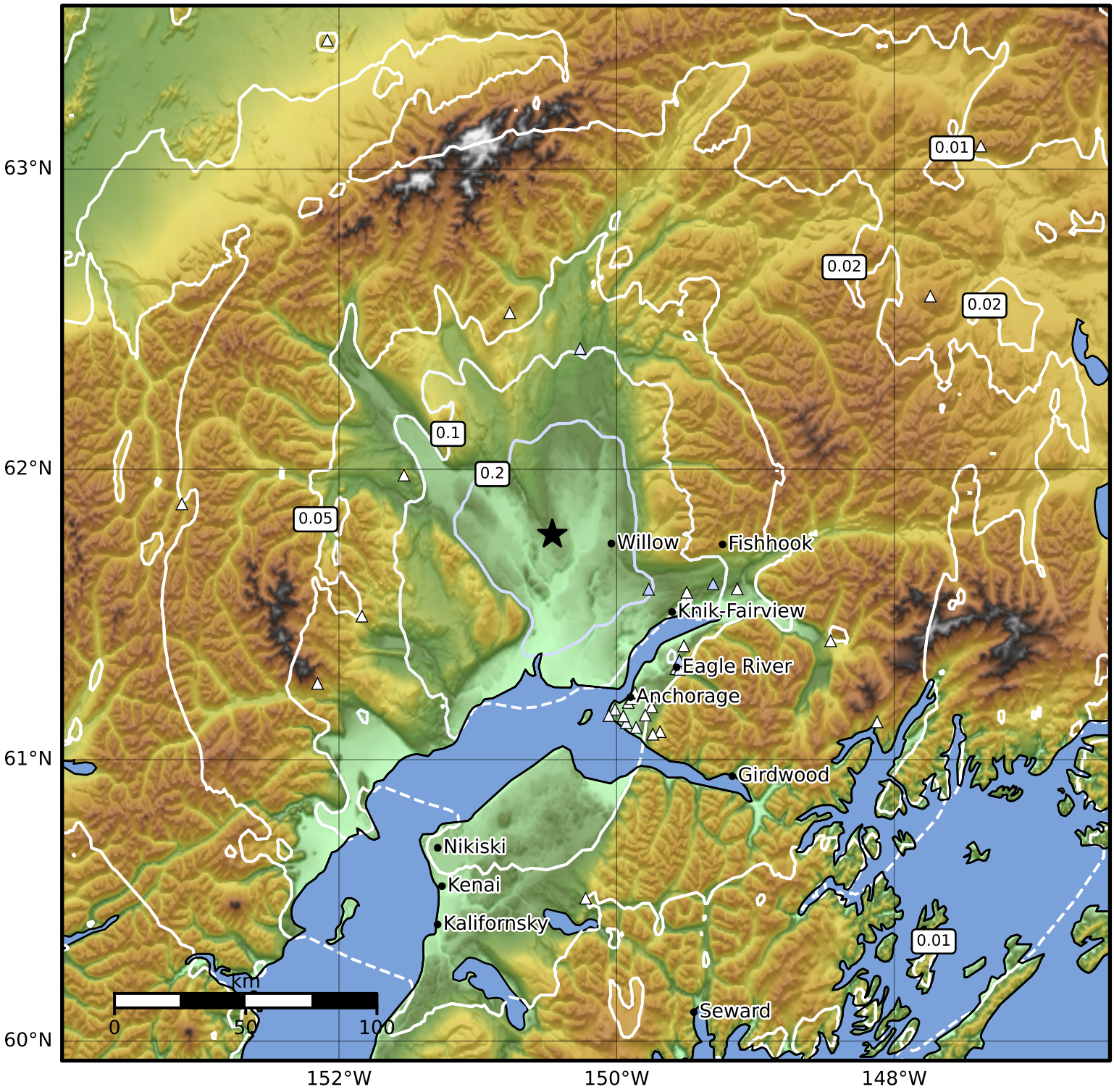

SA(0.3) (%g)	0.1	0.2	0.5	1	2	5	10	20	50	100	200

Scale based on Worden et al. (2012)

Version 3: Processed 2023-09-20T13:59:02Z

△ Seismic Instrument ○ Reported Intensity ★ Epicenter