Peak Ground Velocity Map USGS
ShakeMap: 125 km ESE of La Tirana, Tarapacá, CL
Sep 12, 2023 04:58:37 UTC M5.3 S20.65 W68.50 Depth: 107.6km ID:us7000kv7t

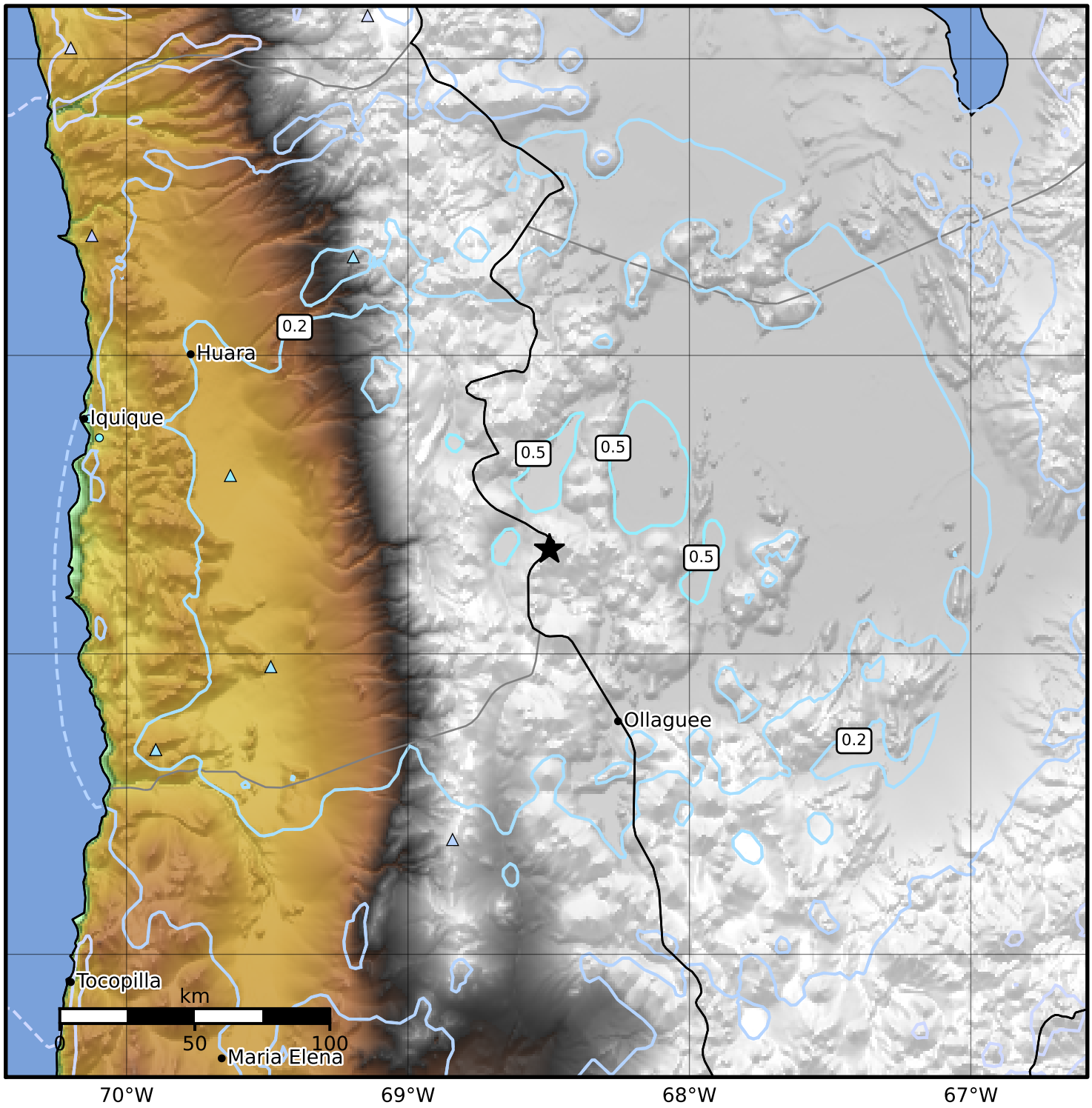

PGV (cm/s)	0.1	0.2	0.5	1	2	5	10	20	50	100	200

Scale based on Worden et al. (2012)
Version 6: Processed 2023-10-04T03:04:11Z

△ Seismic Instrument ○ Reported Intensity ★ Epicenter