0.3 Second Peak Spectral Acceleration Map USGS
ShakeMap: 127 km ESE of La Tirana, Tarapacá, CL
Sep 12, 2023 04:58:37 UTC M5.3 S20.66 W68.48 Depth: 108.4km ID:us7000kv7t

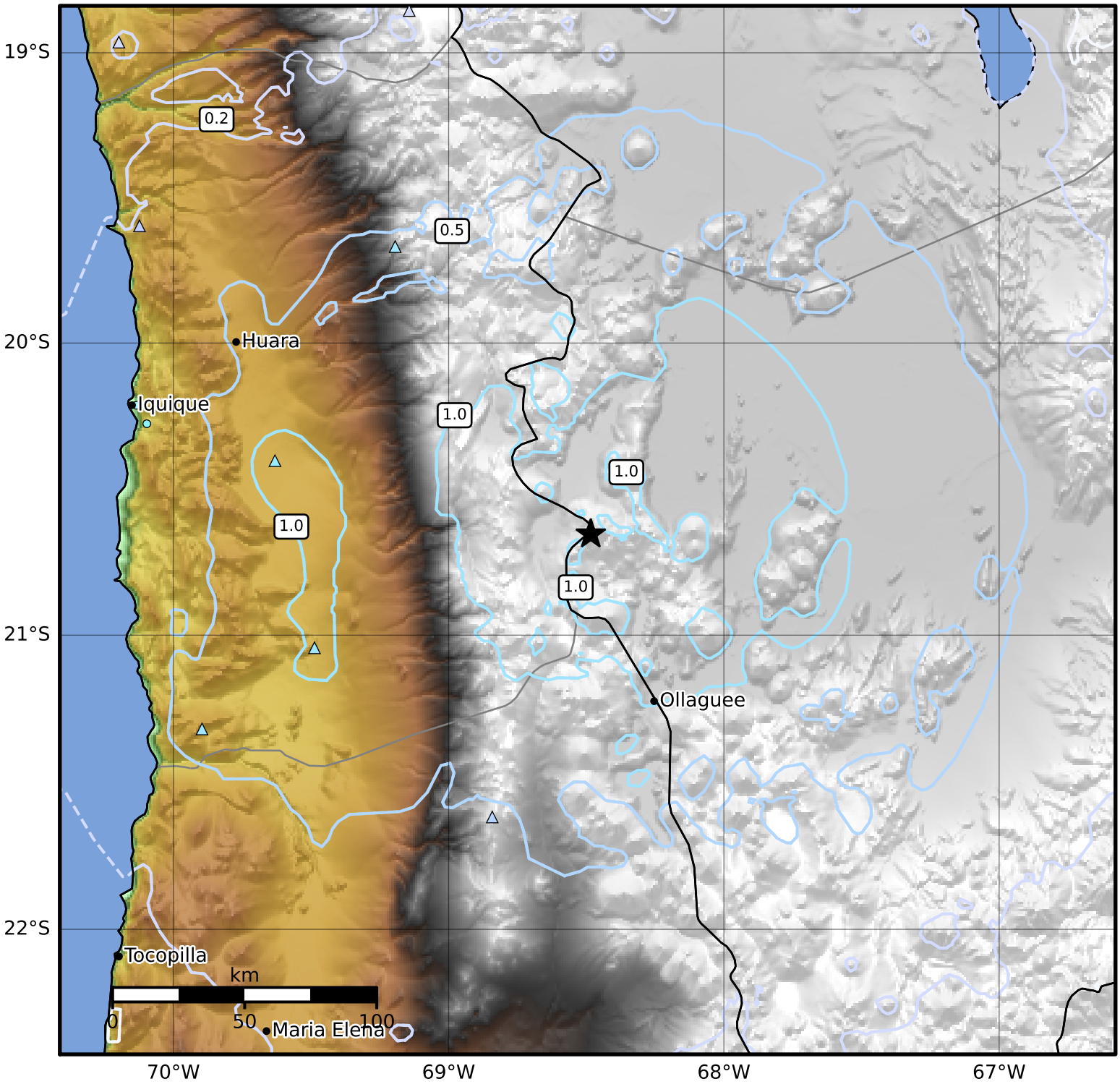

SA(0.3) (%g)	0.1	0.2	0.5	1	2	5	10	20	50	100	200

Scale based on Worden et al. (2012)
Version 6: Processed 2023-09-13T04:59:37Z

△ Seismic Instrument ○ Reported Intensity ★ Epicenter