1.0 Second Peak Spectral Acceleration Map USGS
ShakeMap: 123 km ESE of La Tirana, Tarapacá, CL
Sep 12, 2023 04:58:38 UTC M5.4 S20.65 W68.52 Depth: 109.1km ID:us7000kv7t

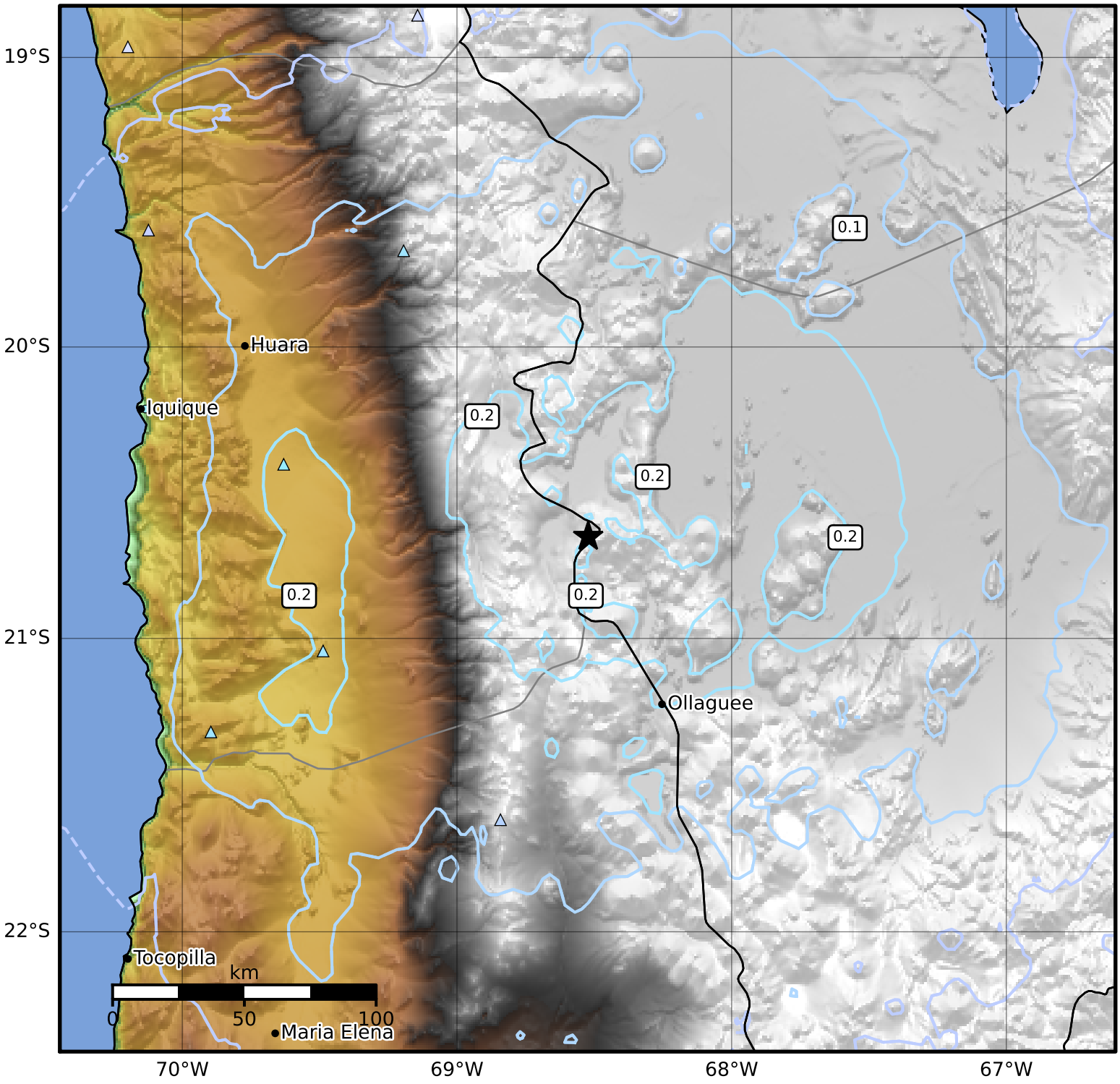

SA(1.0) (%g)	0.1	0.2	0.5	1	2	5	10	20	50	100	200

Scale based on Worden et al. (2012)
Version 4: Processed 2023-09-12T06:59:28Z

△ Seismic Instrument ○ Reported Intensity ★ Epicenter