Peak Ground Acceleration Map USGS
ShakeMap: 33 km WNW of Porgera, Enga, PG
Sep 05, 2023 15:03:16 UTC M5.8 S5.31 E142.88 Depth: 49.0km ID:us7000ktef

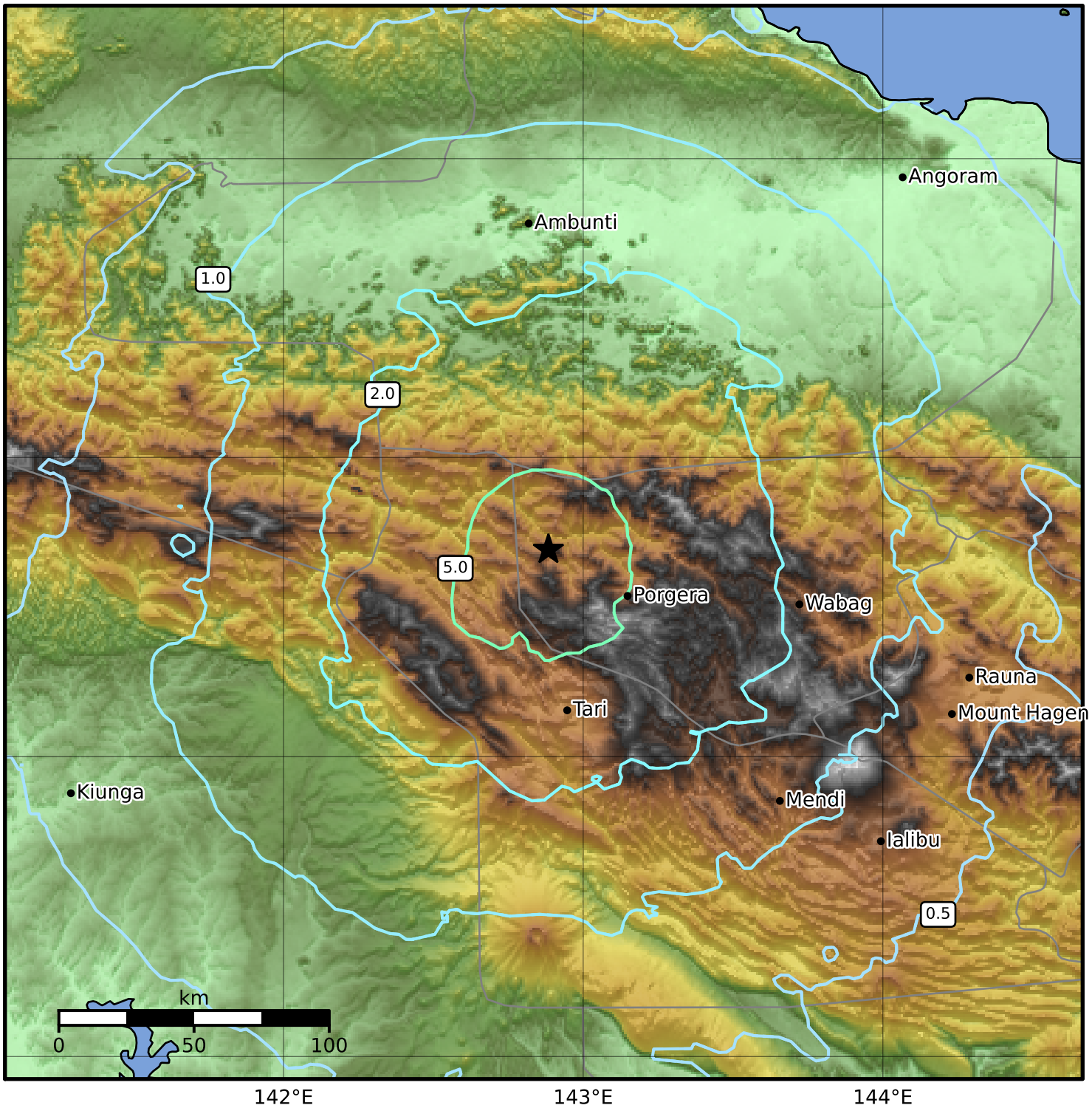

PGA (%g)	0.1	0.2	0.5	1	2	5	10	20	50	100	200

Scale based on Worden et al. (2012)
Version 6: Processed 2023-09-12T21:28:48Z

△ Seismic Instrument ○ Reported Intensity ★ Epicenter