3.0 Second Peak Spectral Acceleration Map USGS
ShakeMap: 43 km W of Big Lake, Alaska,
Aug 27, 2023 11:26:59 UTC M3.9 N61.46 W150.77 Depth: 61.4km ID:us7000krbt

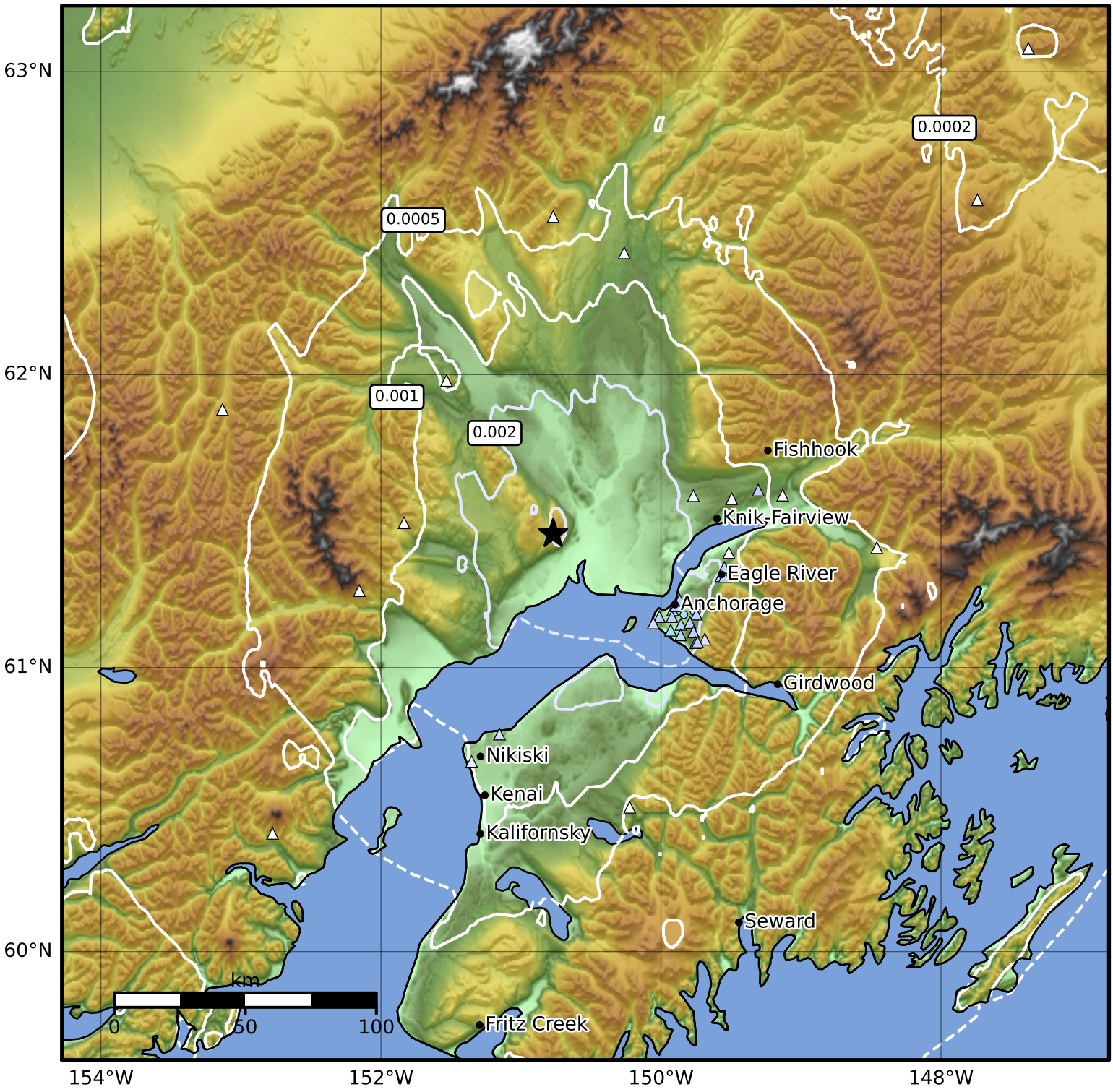

SA(3.0) (%g)	0.1	0.2	0.5	1	2	5	10	20	50

Scale based on Worden et al. (2012)

Version 6: Processed 2023-09-09T05:31:17Z

△ Seismic Instrument ○ Reported Intensity ★ Epicenter