3.0 Second Peak Spectral Acceleration Map USGS
ShakeMap: 43 km W of Big Lake, Alaska,
Aug 27, 2023 11:26:58 UTC M3.9 N61.46 W150.77 Depth: 63.1km ID:us7000krbt

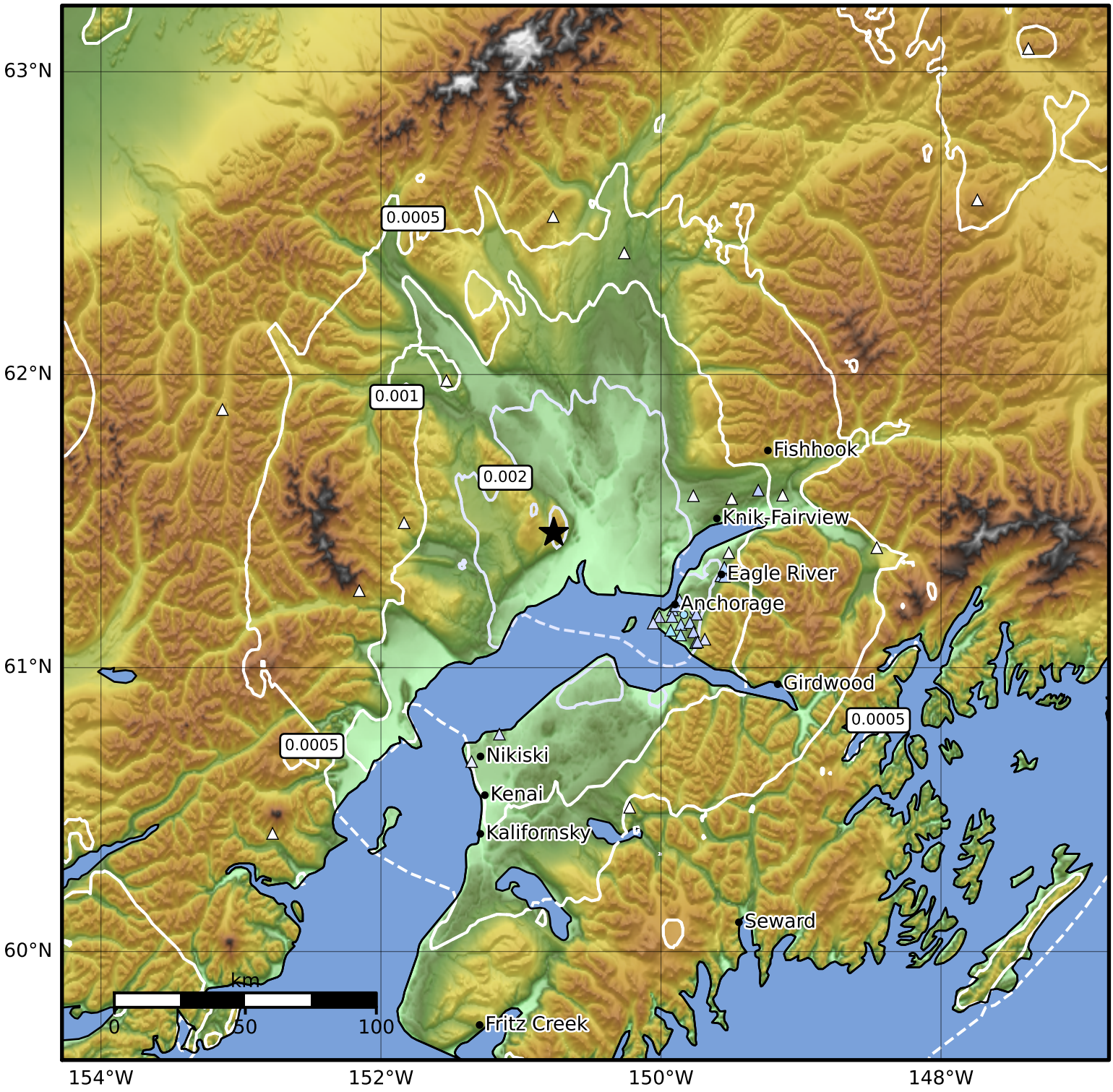


| SA(3.0) (%g) | 0.1 | 0.2 | 0.5 | 1 | 2 | 5 | 10 | 20 | 50 |
|---|---|---|---|---|---|---|---|---|---|

Scale based on Worden et al. (2012)

Version 5: Processed 2023-08-28T11:28:09Z

△ Seismic Instrument ○ Reported Intensity ★ Epicenter