1.0 Second Peak Spectral Acceleration Map USGS
ShakeMap: 44 km WSW of Trinidad, Colorado,
Aug 26, 2023 08:38:44 UTC M4.0 N36.97 W104.93 Depth: 4.0km ID:us7000kr5e

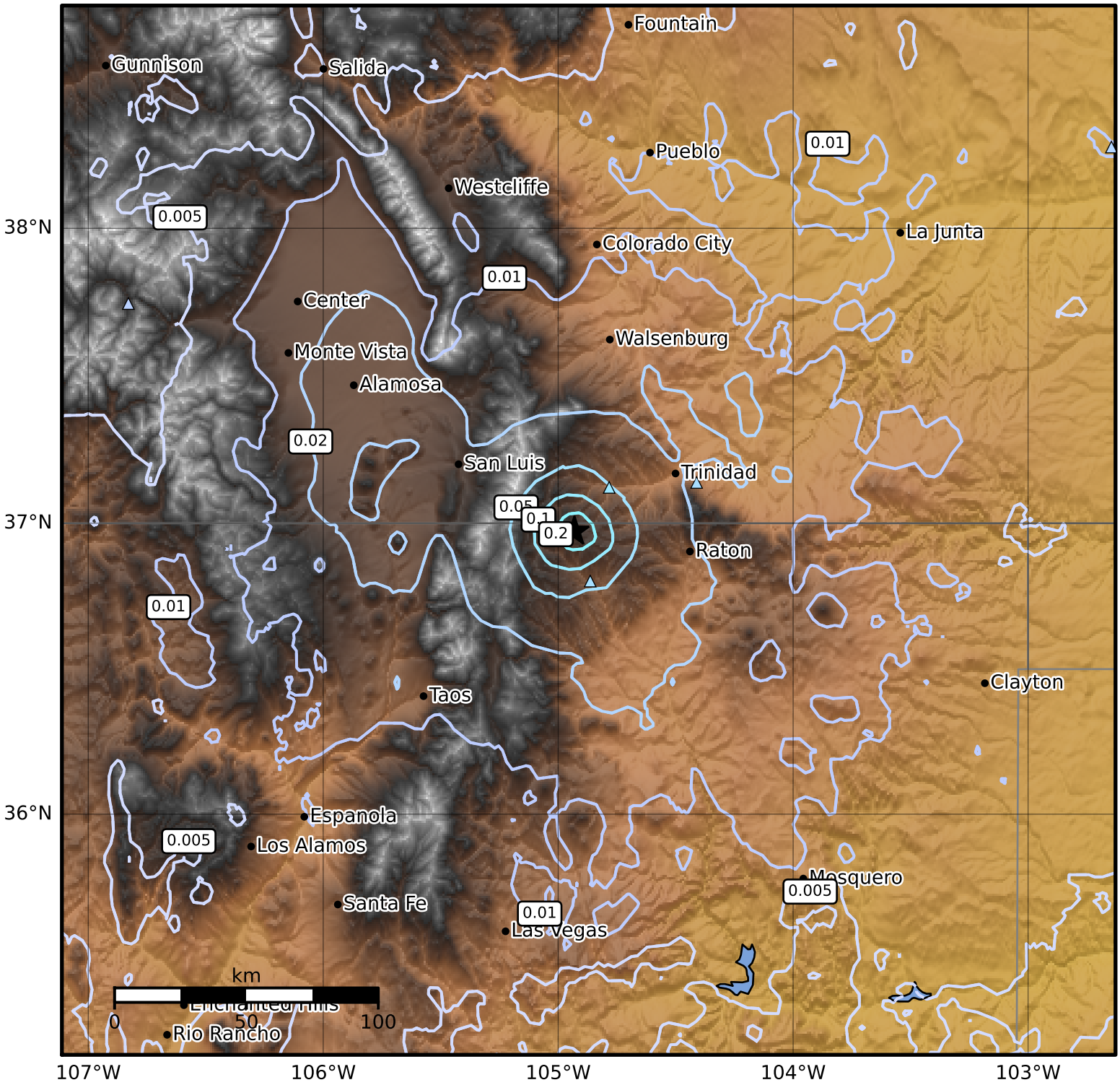

SA(1.0) (%g)	0.1	0.2	0.5	1	2	5	10	20	50	100	200

Scale based on Atkinson and Kaka (2007)

Version 5: Processed 2023-09-07T07:47:19Z

△ Seismic Instrument ○ Reported Intensity ★ Epicenter