0.3 Second Peak Spectral Acceleration Map USGS
ShakeMap: 6 km E of Machala, El Oro, EC
Aug 21, 2023 05:24:12 UTC M5.5 S3.25 W79.90 Depth: 60.5km ID:us7000kpt4

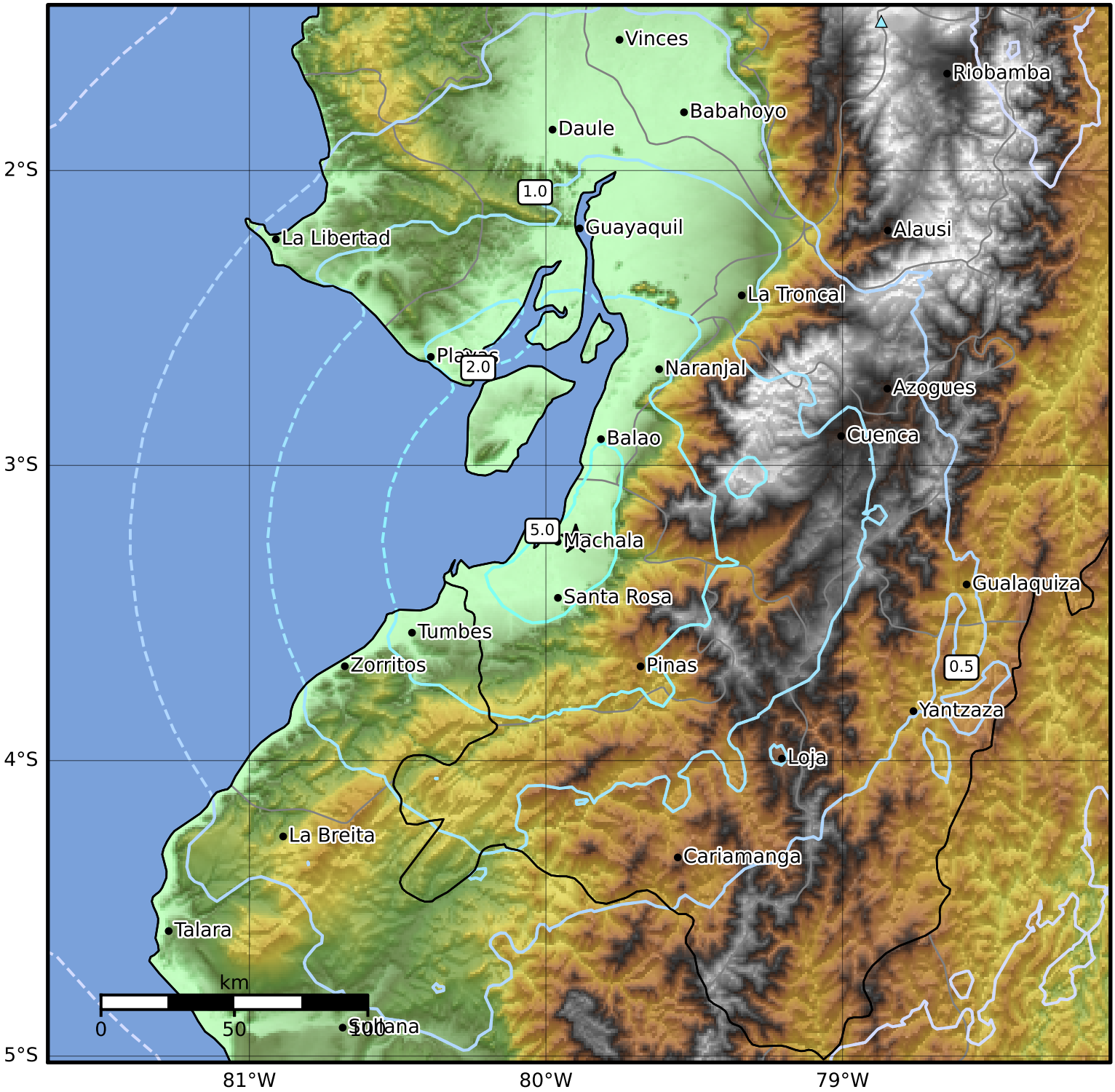

SA(0.3) (%g)	0.1	0.2	0.5	1	2	5	10	20	50	100	200

Scale based on Worden et al. (2012)
Version 5: Processed 2023-08-26T10:41:26Z

△ Seismic Instrument ○ Reported Intensity ★ Epicenter