0.3 Second Peak Spectral Acceleration Map USGS
ShakeMap: 16 km W of Trinidad, Colorado,
Aug 17, 2023 17:20:31 UTC M3.0 N37.16 W104.69 Depth: 5.0km ID:us7000kp2k

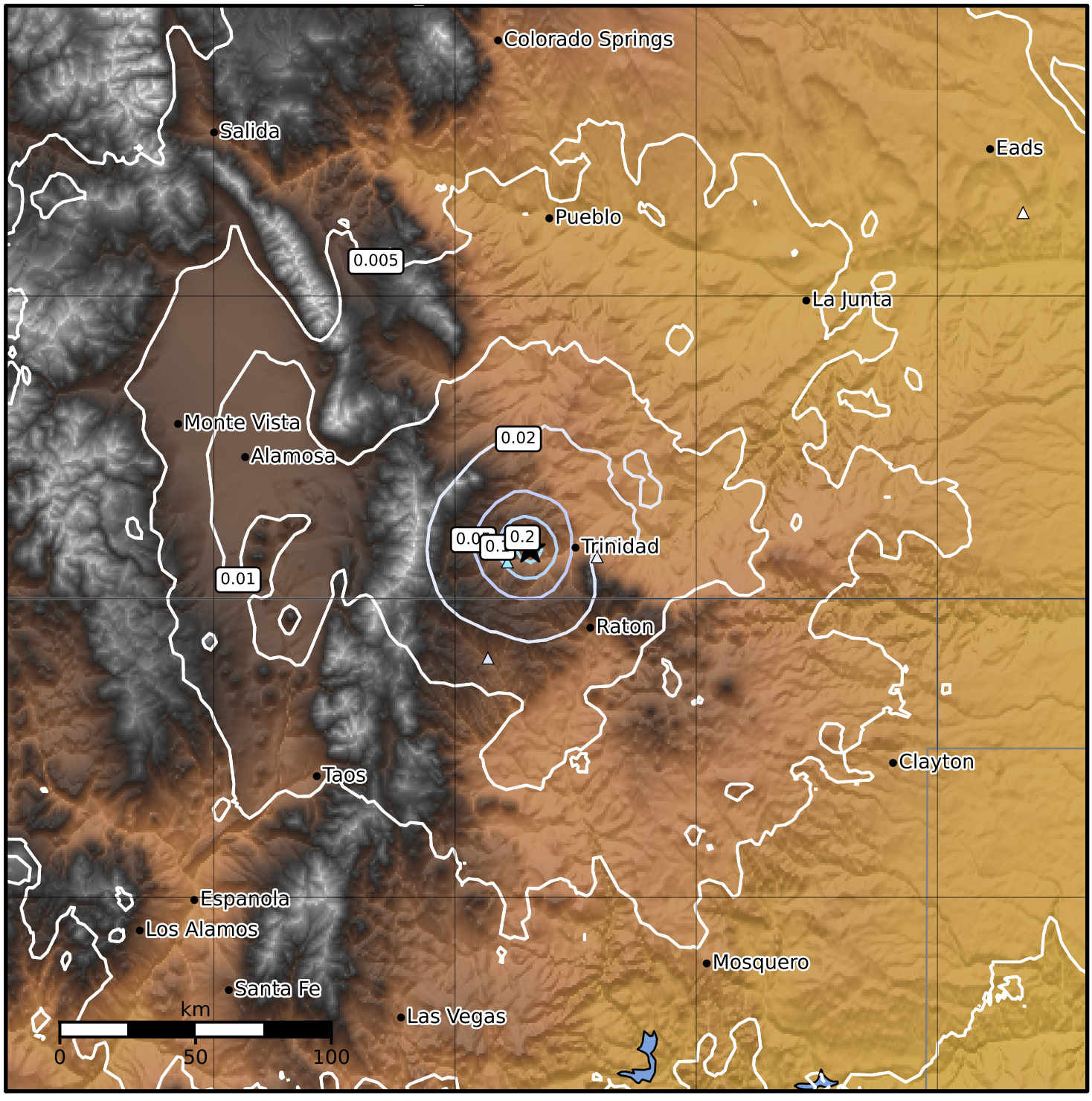

SA(0.3) (%g)	0.1	0.2	0.5	1	2	5	10	20	50	100	200

Scale based on Atkinson and Kaka (2007) Version 5: Processed 2023-09-13T21:33:16Z

△ Seismic Instrument ○ Reported Intensity ★ Epicenter