1.0 Second Peak Spectral Acceleration Map USGS
ShakeMap: 20 km W of Trinidad, Colorado,
Aug 17, 2023 17:20:31 UTC M3.0 N37.20 W104.73 Depth: 5.1km ID:us7000kp2k

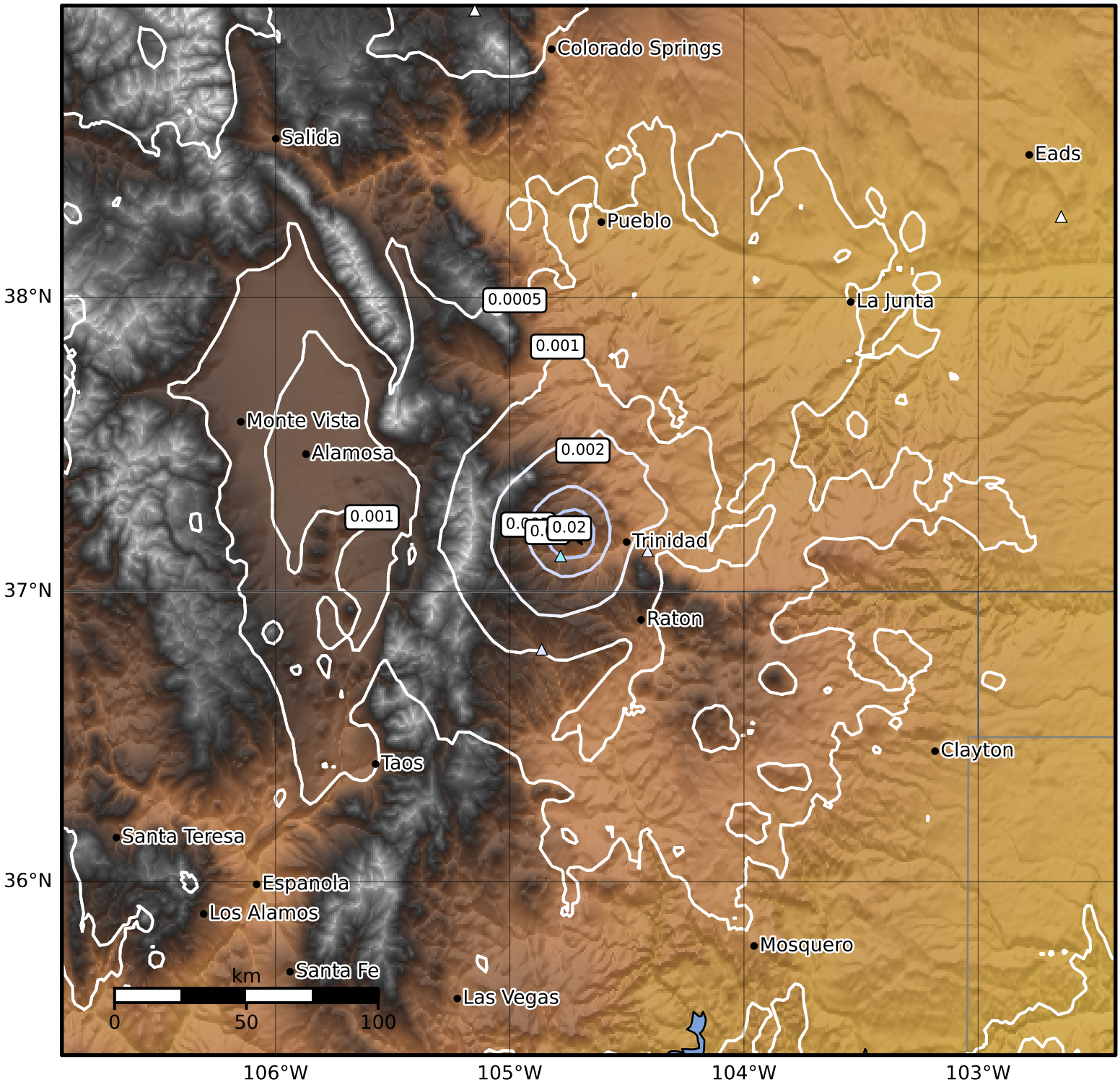

SA(1.0) (%g)	0.1	0.2	0.5	1	2	5	10	20	50	100	200

Scale based on Atkinson and Kaka (2007) Version 2: Processed 2023-08-17T19:23:40Z

△ Seismic Instrument ○ Reported Intensity ★ Epicenter