3.0 Second Peak Spectral Acceleration Map USGS
ShakeMap: 3 km E of Restrepo, Meta, CO
Aug 17, 2023 17:17:17 UTC M5.6 N4.26 W73.53 Depth: 10.0km ID:us7000kp2j

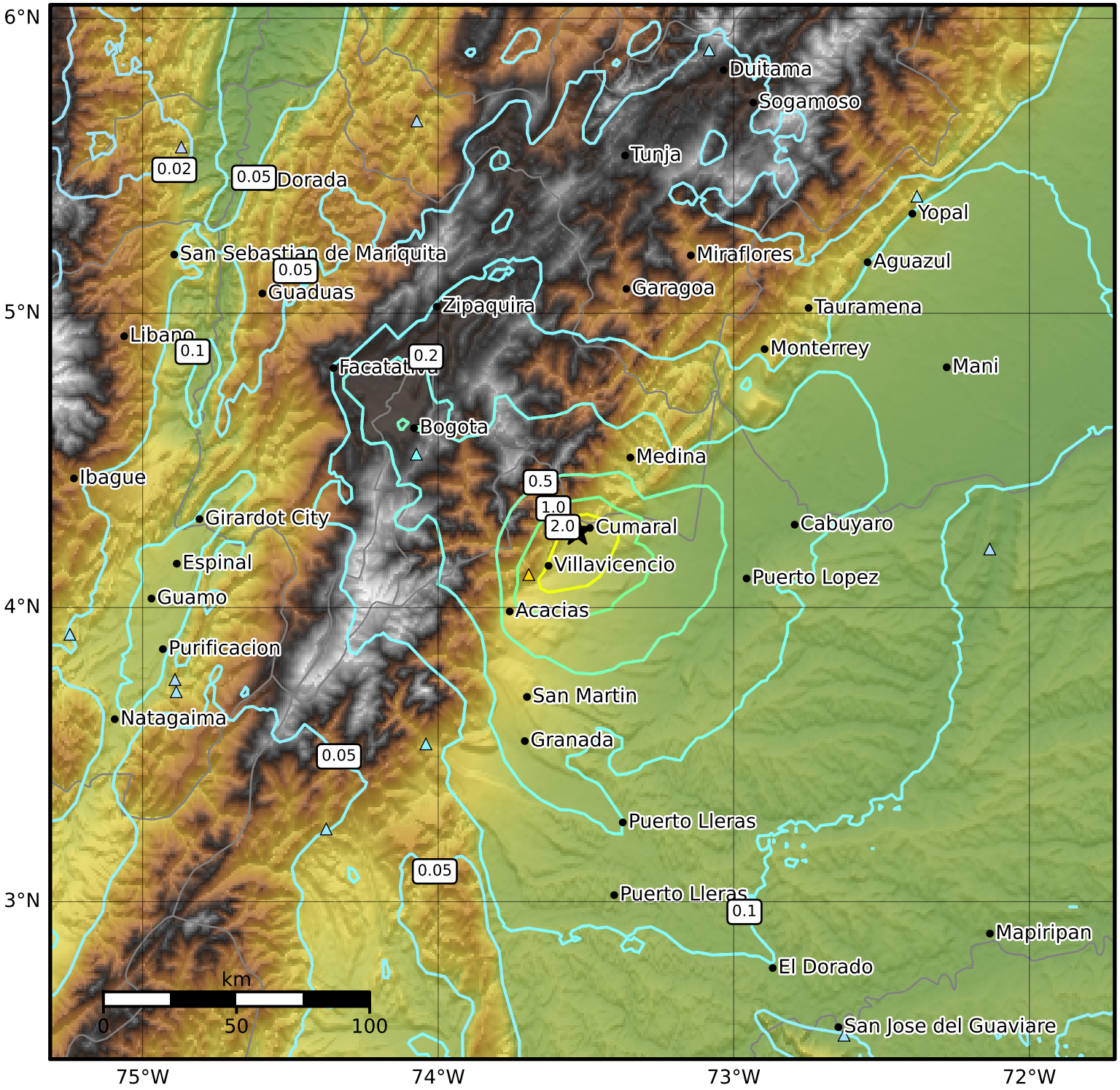

SA(3.0) (%g)	0.1	0.2	0.5	1	2	5	10	20	50

Scale based on Worden et al. (2012)

Version 7: Processed 2023-09-13T21:35:10Z

△ Seismic Instrument ○ Reported Intensity ★ Epicenter