3.0 Second Peak Spectral Acceleration Map USGS
ShakeMap: 6 km SW of Restrepo, Meta, CO
Aug 17, 2023 17:17:18 UTC M5.7 N4.21 W73.61 Depth: 7.9km ID:us7000kp2j

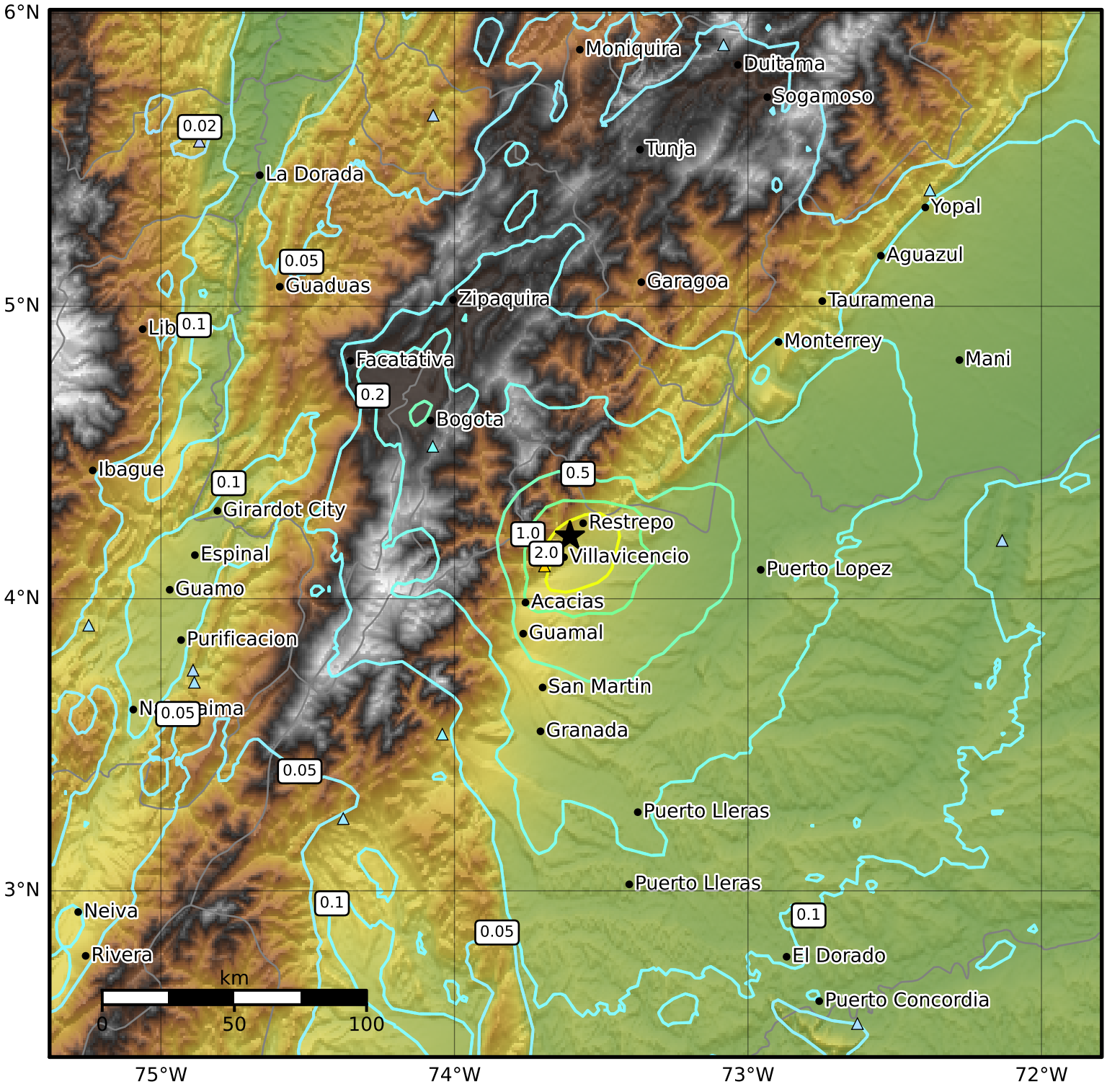

SA(3.0) (%g)	0.1	0.2	0.5	1	2	5	10	20	50

Scale based on Worden et al. (2012)

Version 5: Processed 2023-08-18T17:18:32Z

△ Seismic Instrument ○ Reported Intensity ★ Epicenter