0.3 Second Peak Spectral Acceleration Map USGS
ShakeMap: 10 km NNW of Restrepo, Meta, CO
Aug 17, 2023 17:04:48 UTC M6.2 N4.34 W73.60 Depth: 10.0km ID:us7000kp2i

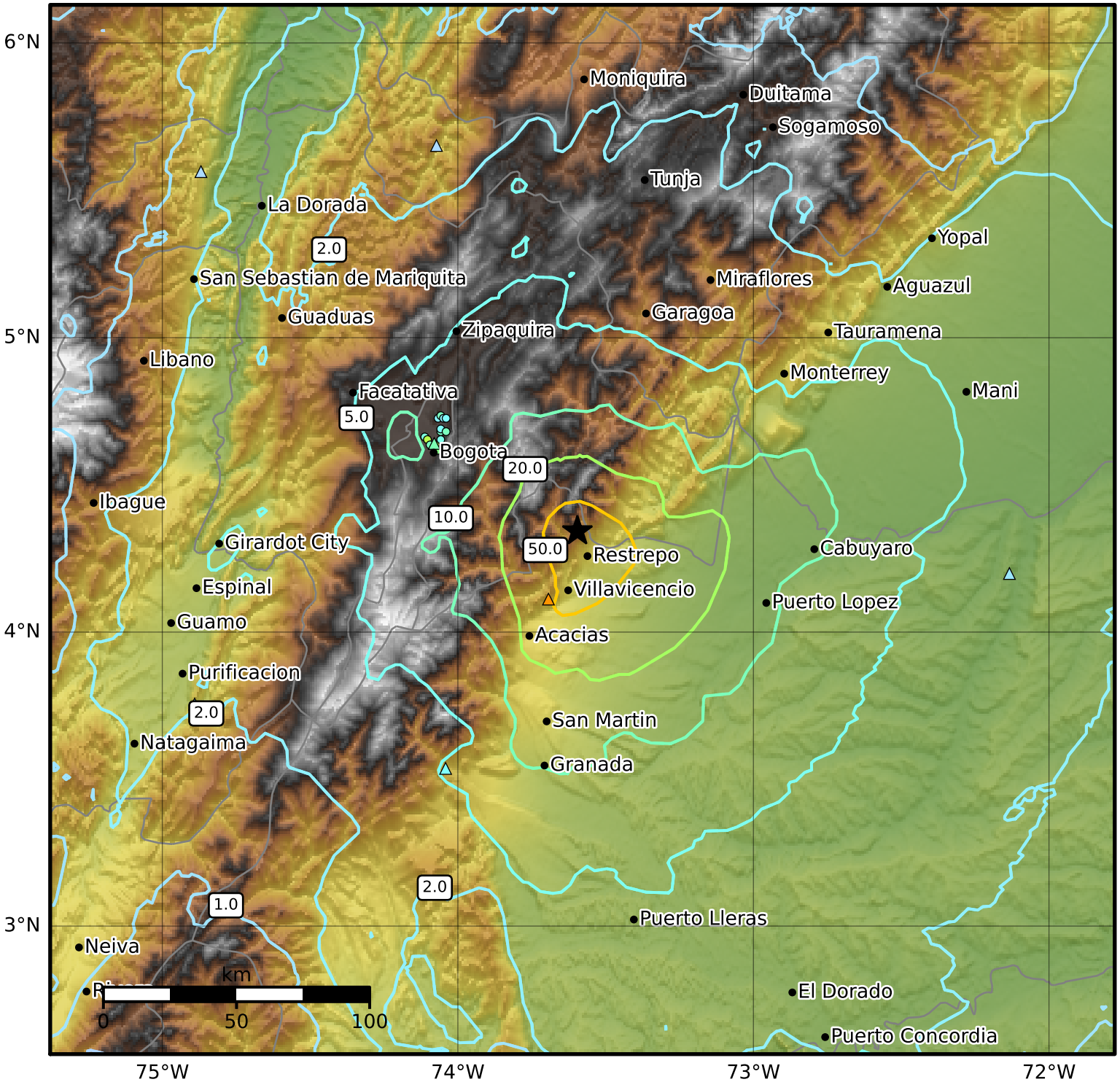

SA(0.3) (%g)	0.1	0.2	0.5	1	2	5	10	20	50	100	200

Scale based on Worden et al. (2012)
Version 9: Processed 2023-09-13T21:37:31Z

△ Seismic Instrument ○ Reported Intensity ★ Epicenter