3.0 Second Peak Spectral Acceleration Map USGS
ShakeMap: 9 km N of Restrepo, Meta, CO
Aug 17, 2023 17:04:48 UTC M6.2 N4.35 W73.57 Depth: 10.0km ID:us7000kp2i

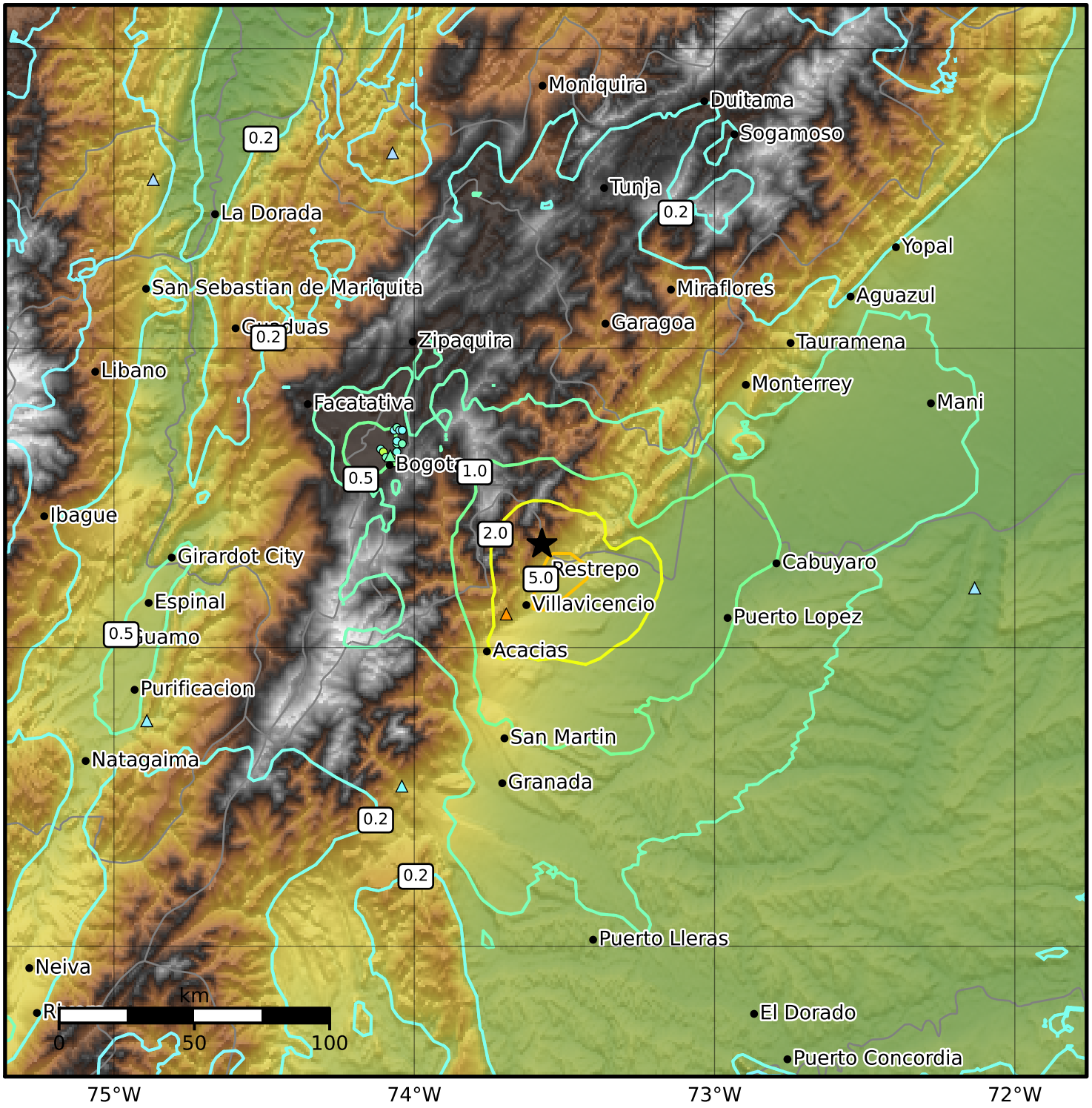

SA(3.0) (%g)	0.1	0.2	0.5	1	2	5	10	20	50

Scale based on Worden et al. (2012)
Version 8: Processed 2023-08-29T17:22:20Z

△ Seismic Instrument ○ Reported Intensity ★ Epicenter