0.3 Second Peak Spectral Acceleration Map USGS
ShakeMap: 16 km N of Cumaral, Meta, CO
Aug 17, 2023 17:04:49 UTC M6.3 N4.42 W73.51 Depth: 10.0km ID:us7000kp2i

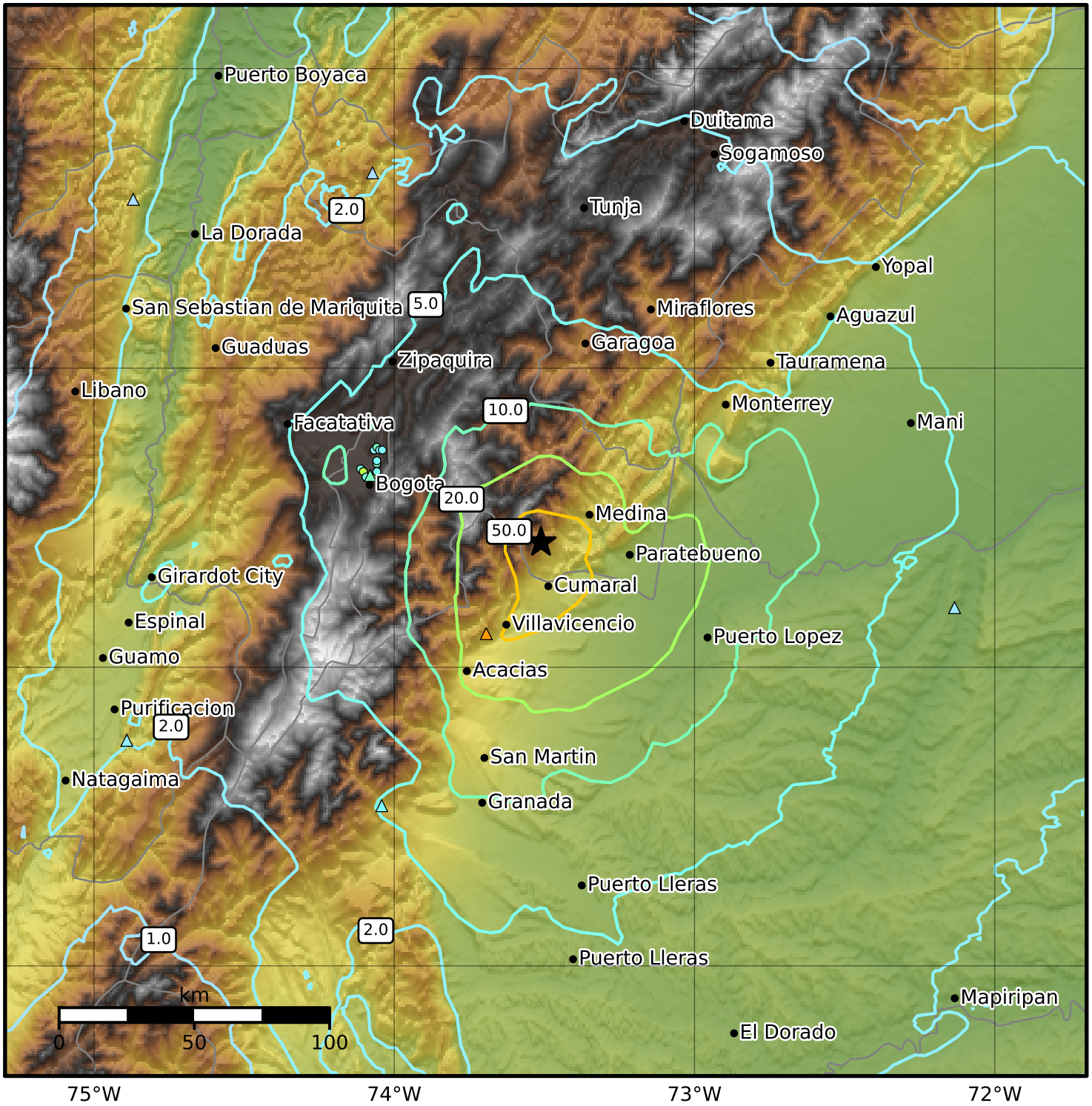

SA(0.3) (%g)	0.1	0.2	0.5	1	2	5	10	20	50	100	200

Scale based on Worden et al. (2012)

Version 6: Processed 2023-08-18T17:06:07Z

△ Seismic Instrument ○ Reported Intensity ★ Epicenter