Peak Ground Acceleration Map USGS
ShakeMap: 2 km E of Chino Valley, Arizona,
Jul 23, 2023 20:52:06 UTC M3.8 N34.76 W112.43 Depth: 5.0km ID:us7000khv5

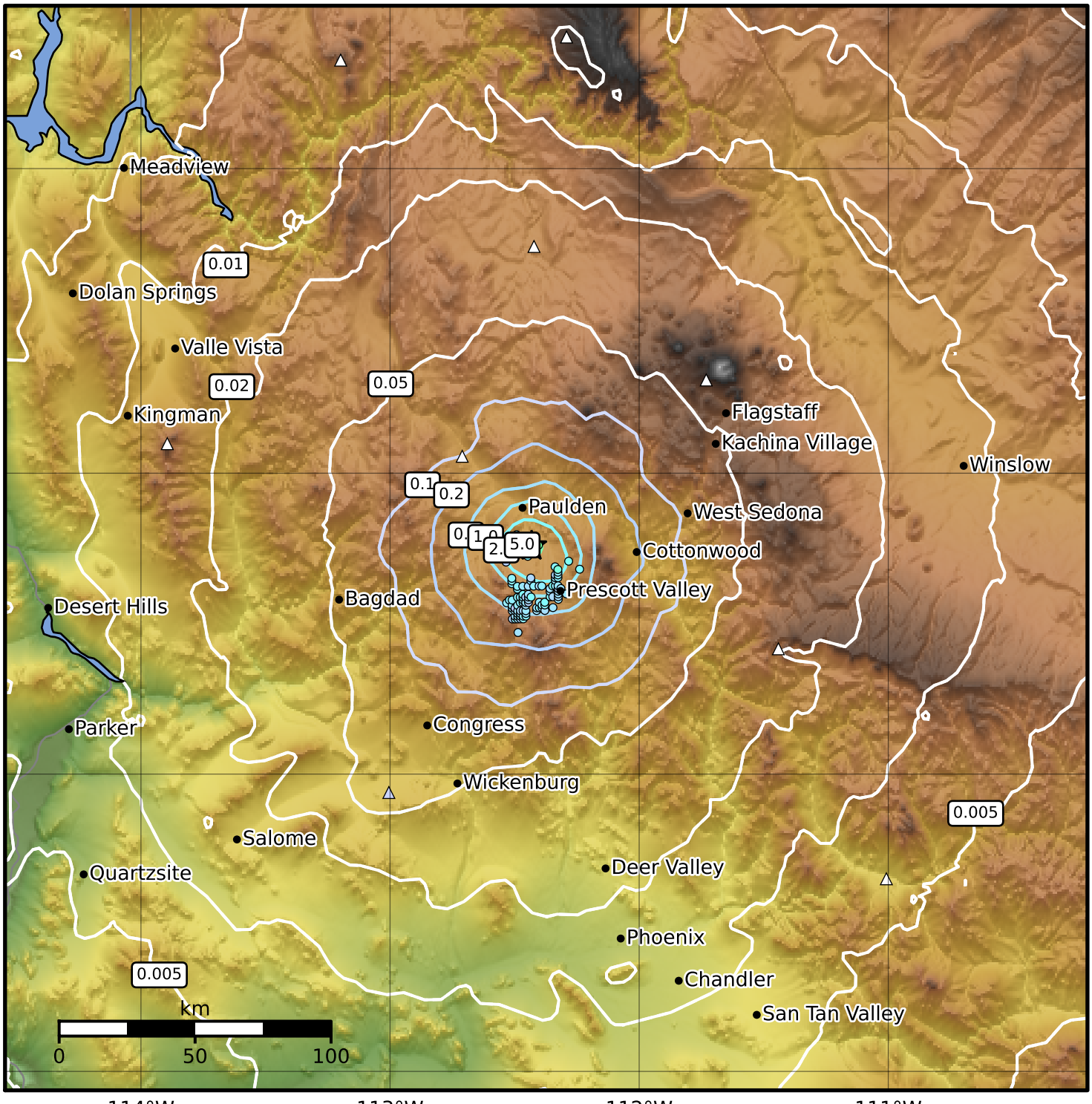

PGA (%g)	0.1	0.2	0.5	1	2	5	10	20	50	100	200

Scale based on Worden et al. (2012)
Version 5: Processed 2023-08-01T19:12:49Z

△ Seismic Instrument ○ Reported Intensity ★ Epicenter