Peak Ground Acceleration Map USGS
ShakeMap: 18 km SE of Loncopué, Neuquen, AR
Jul 17, 2023 03:05:11 UTC M6.6 S38.20 W70.47 Depth: 186.0km ID:us7000kg9g

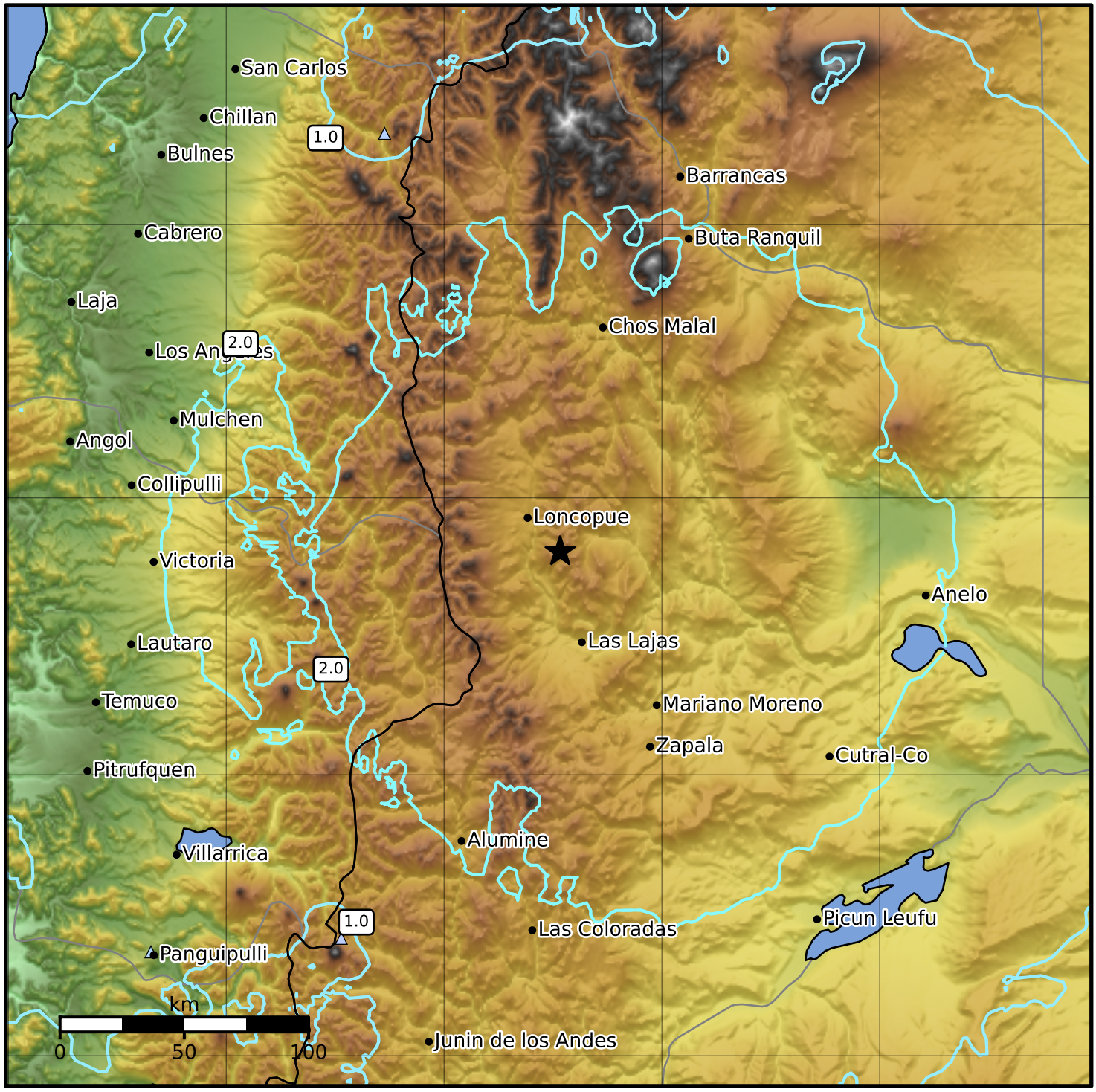

PGA (%g)	0.1	0.2	0.5	1	2	5	10	20	50	100	200

Scale based on Worden et al. (2012)
Version 7: Processed 2023-07-18T03:41:28Z

△ Seismic Instrument ○ Reported Intensity ★ Epicenter