3.0 Second Peak Spectral Acceleration Map USGS
ShakeMap: 54 km WSW of Big Lake, Alaska,
Jun 13, 2023 20:08:12 UTC M4.3 N61.41 W150.95 Depth: 66.7km ID:us7000k88t

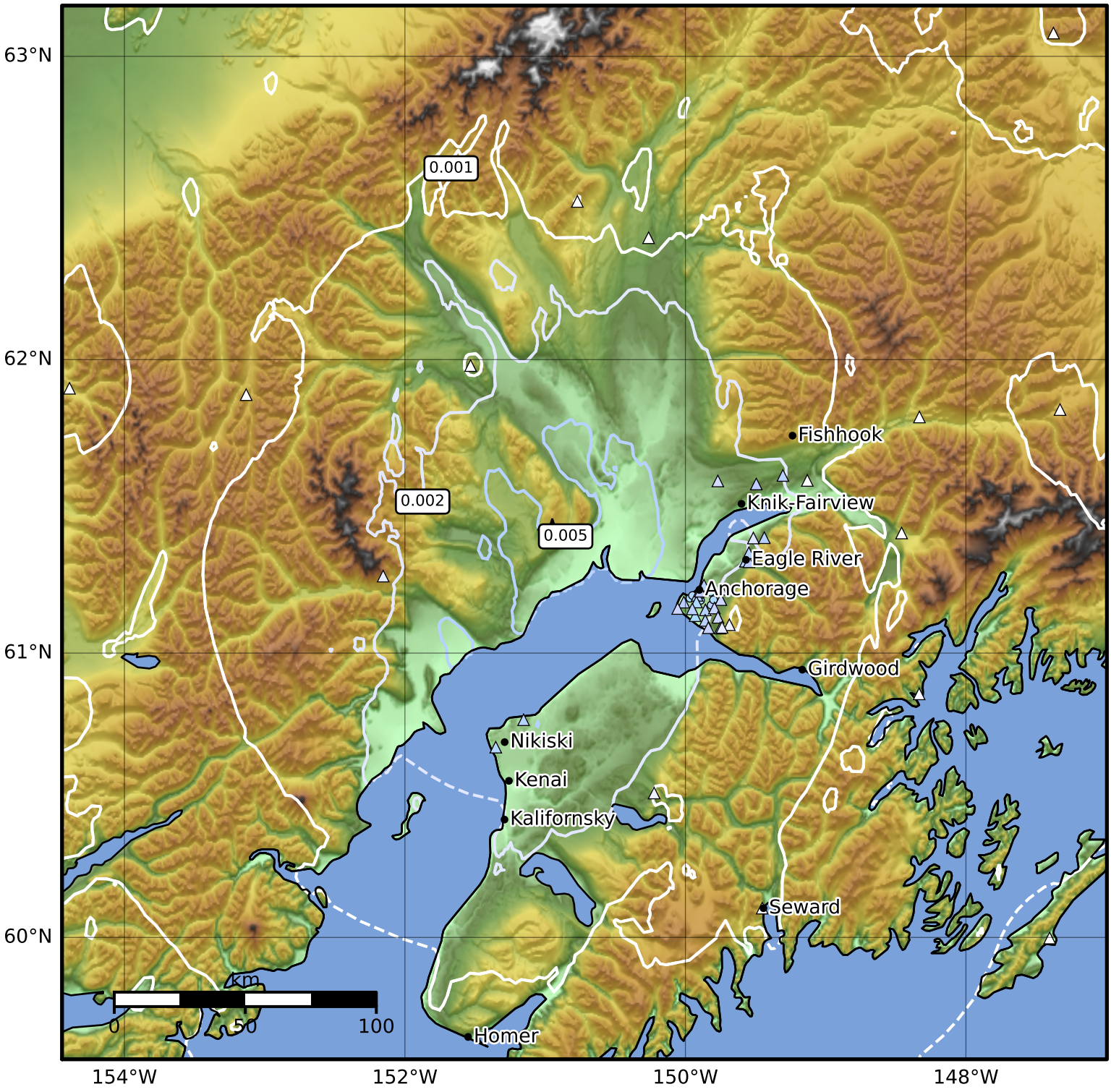

SA(3.0) (%g)	0.1	0.2	0.5	1	2	5	10	20	50

Scale based on Worden et al. (2012)

Version 7: Processed 2023-06-14T20:09:13Z

△ Seismic Instrument ○ Reported Intensity ★ Epicenter