3.0 Second Peak Spectral Acceleration Map USGS
ShakeMap: 9 km SSE of Maca, Peru
Jun 02, 2023 19:49:15 UTC M5.5 S15.72 W71.74 Depth: 10.0km ID:us7000k5zj

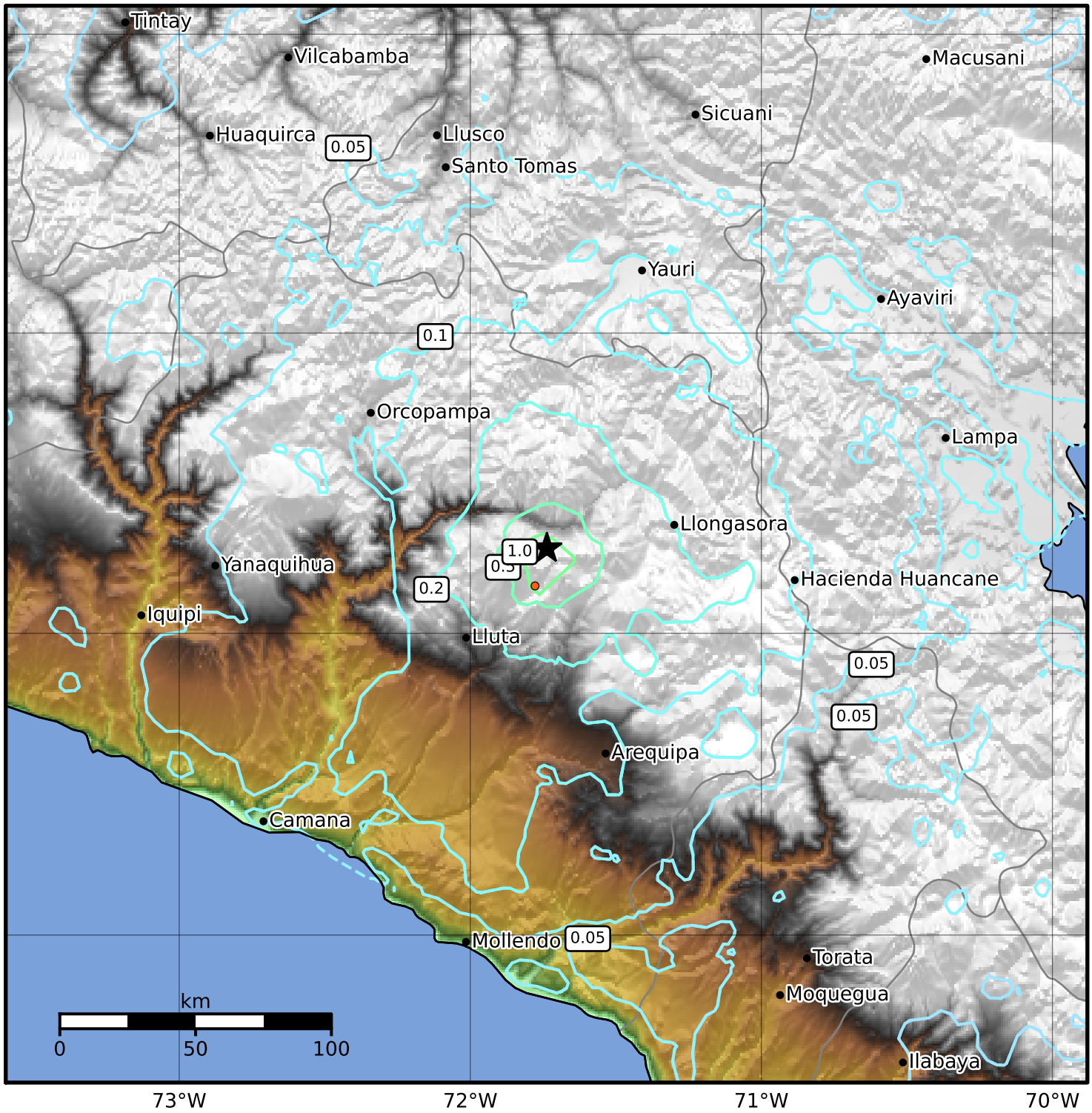

SA(3.0) (%g)	0.1	0.2	0.5	1	2	5	10	20	50

Scale based on Worden et al. (2012)
Version 1: Processed 2023-06-03T17:07:30Z

△ Seismic Instrument ○ Reported Intensity ★ Epicenter